song book | november 5, 2017

sunday morning worship assembly

worship leaders: tim reynolds & brandon shaw

Grace Chapel
CHURCH OF CHRIST

• order of worship •

Hear Our Praises

Welcome — **Rocky Wyatt**

We Fall Down/Holy, Holy, Holy

Open the Eyes of My Heart

In Christ Alone

Communion — **Ben Waites**

O Sacred Head (318)

Offering — **Ben Waites**

Freely, Freely (635)

Oasis/Graceland Dismissal — **Rocky Wyatt**

He Gave Me a Song (608)

This Is How We Overcome

Message - Faithonomics: What Did Jesus Have to Say About That? — **Paul Huyghebaert**

This week we launch into a new series called "Faithonomics." Some of Jesus' more difficult teachings—the ones that caused people the most trouble in the first century and today as well—revolve around the way you and I make use of the money and possessions God has entrusted us with. This week we will ask a difficult question: Do we believe that ALL of Jesus' words bring life, even the ones that at first cause us discomfort? If we do, then I believe we will want to understand, for the sake of the true enrichment of our own lives, what Jesus has to say to us about discipleship and finances!

Give Thanks (68)

Dismissal & Next Step — **Rocky Wyatt**

Hear Our Praises

Words and Music by Reuben Morgan
Arranged by Randy Gill and The ZOEgroup

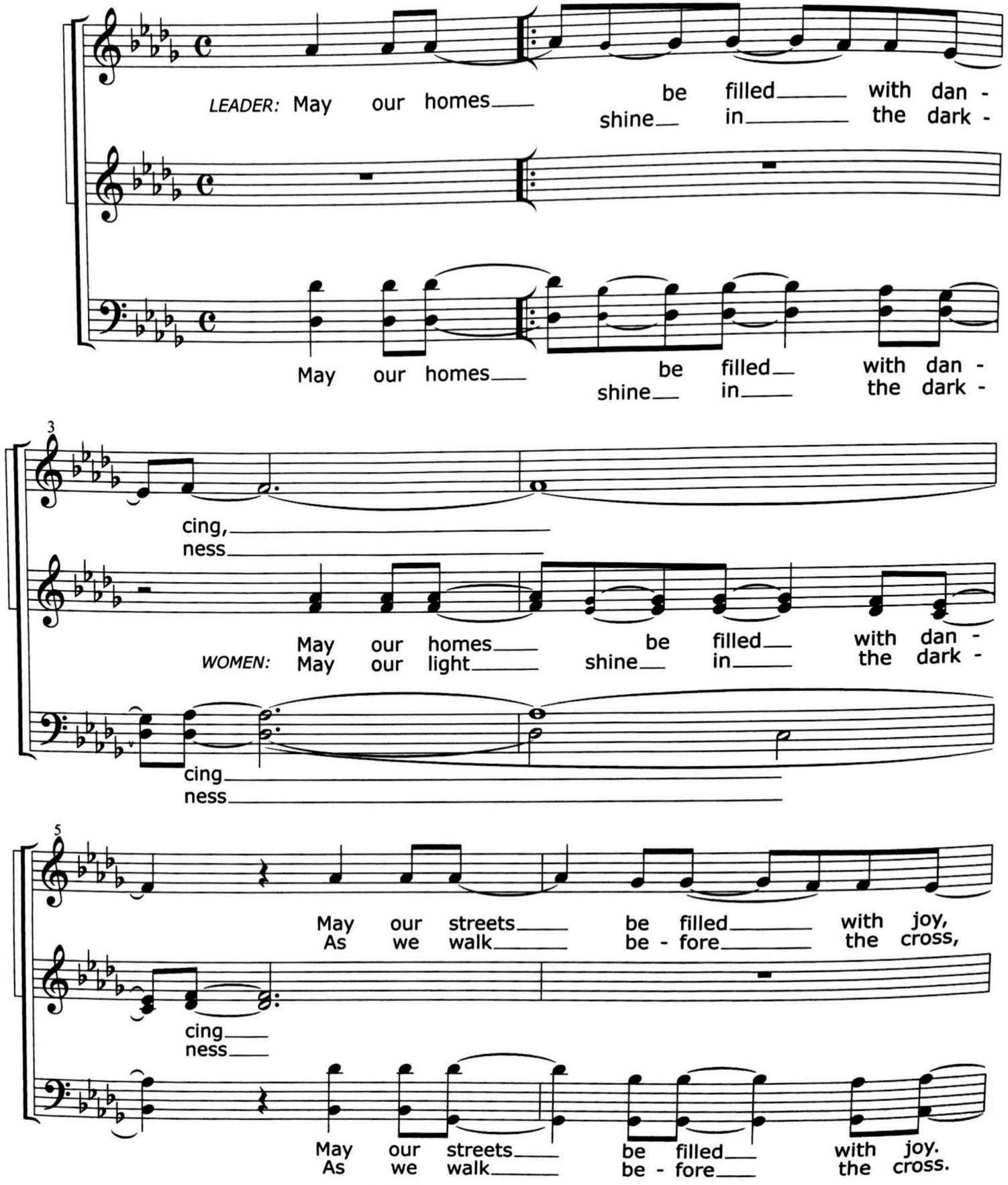

©1998 Hillsong Publishing (admin in U.S. and Can by Integrity's Hosanna! Music)

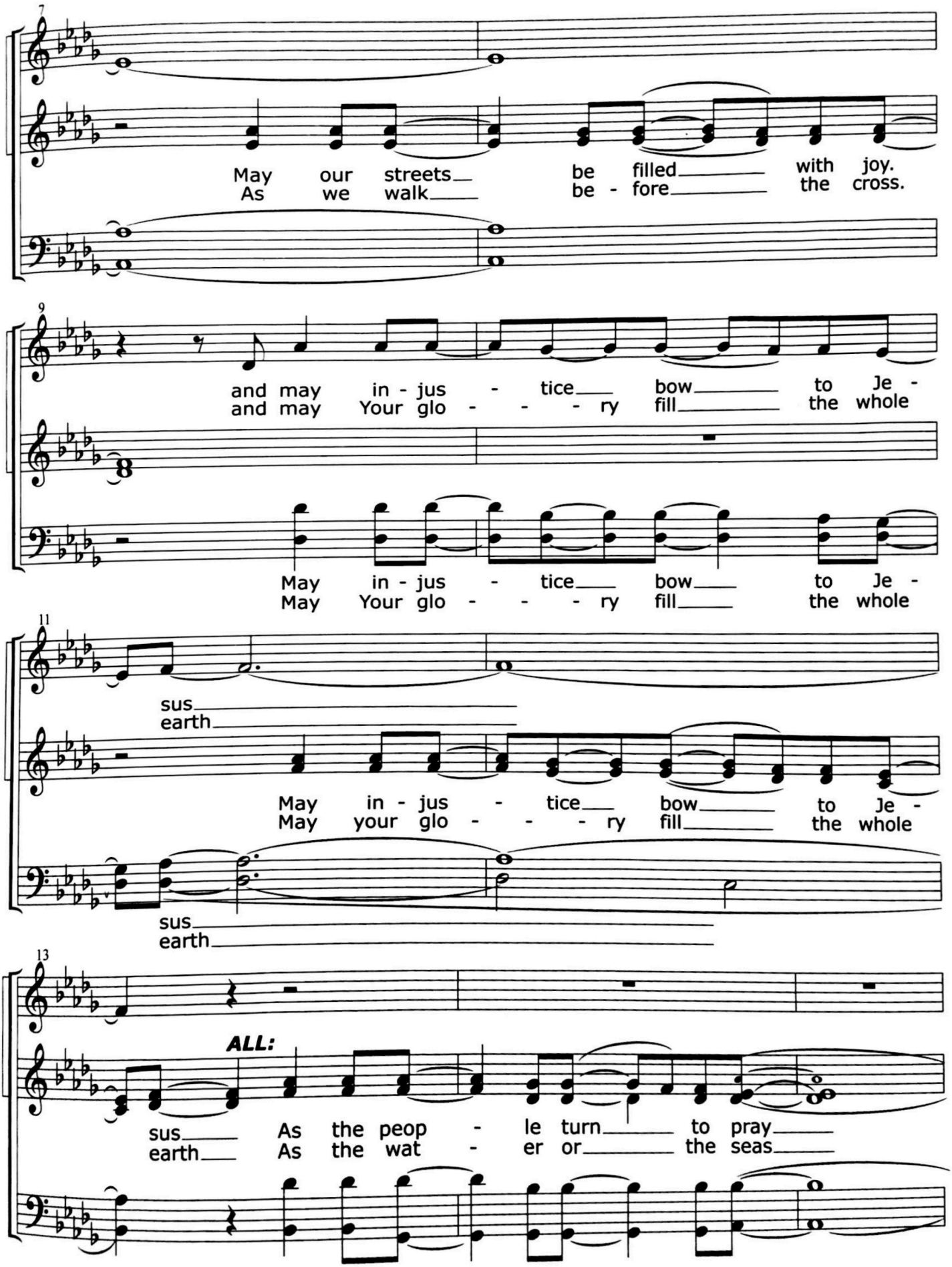
7
May our streets be filled with joy.
As we walk be - fore the cross.
9
and may in - jus - tice bow to Je -
and may Your glo - - - - ry fill the whole
May in - jus - tice bow to Je -
May Your glo - - - - ry fill the whole
11
sus
earth
May in - jus - tice bow to Je -
May your glo - - - - ry fill the whole
sus
earth
13
ALL:
sus As the peop - le turn to pray
earth As the wat - er or the seas

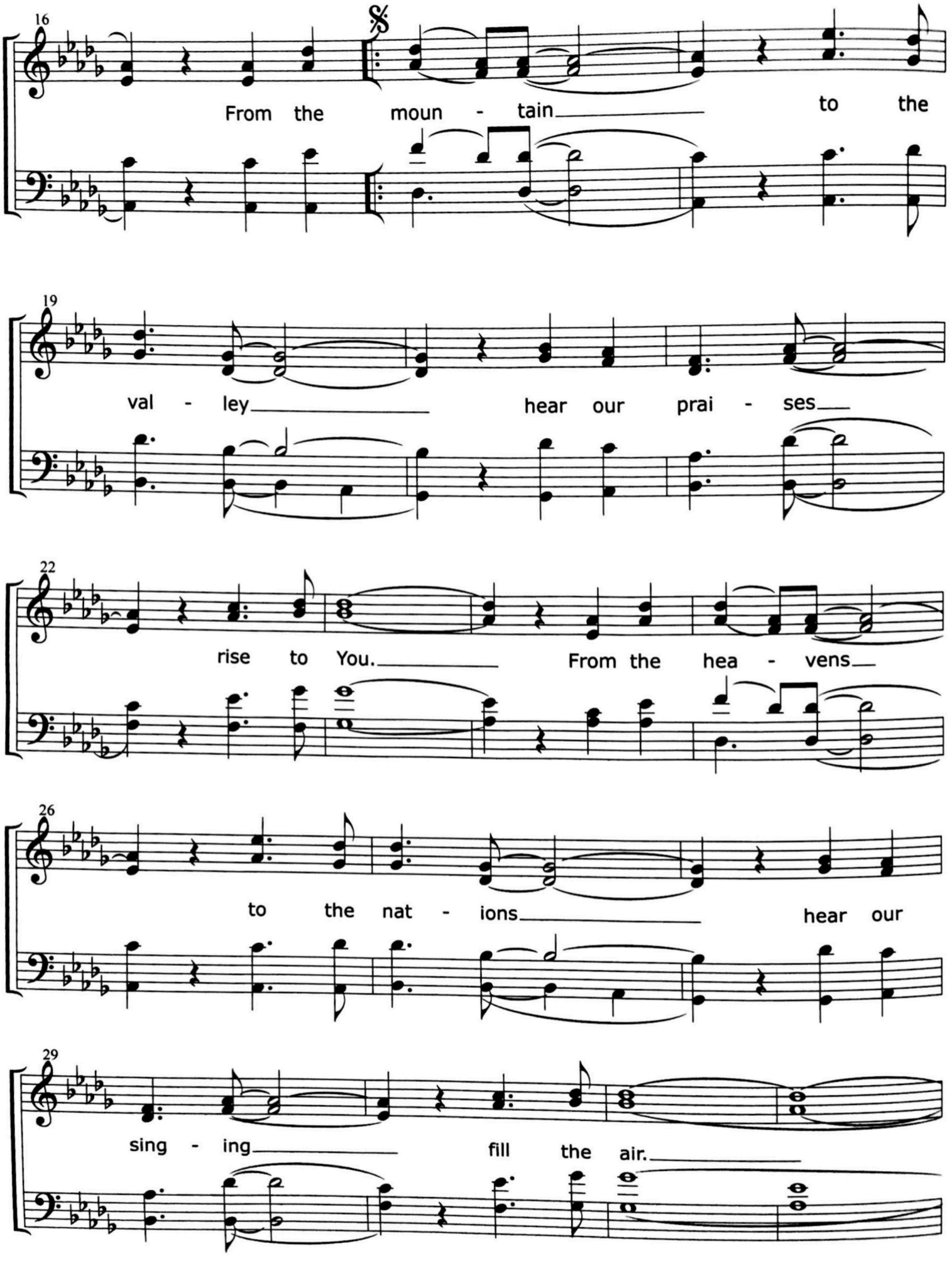
16
From the moun - tain to the
19
val - ley hear our prai - ses
22
rise to You. From the hea - vens
26
to the nat - ions hear our
29
sing - ing fill the air.

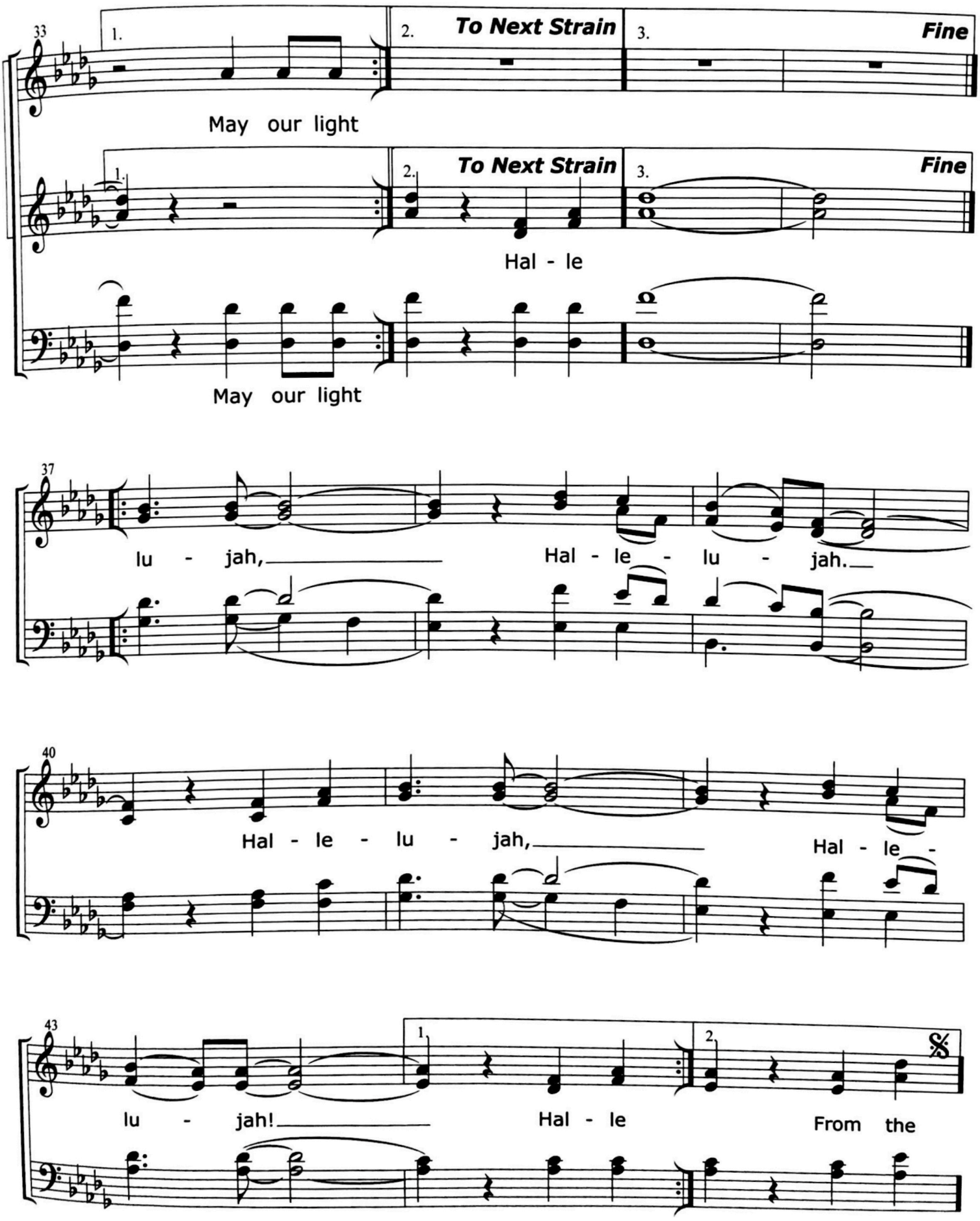
33
1.
2. To Next Strain
3. Fine
May our light
1.
2. To Next Strain
3. Fine
Hal - le
May our light
37
lu - jah, Hal - le - lu - jah.
40
Hal - le - lu - jah, Hal - le -
43
1.
2.
lu - jah! Hal - le From the

We Fall Down
(With Holy, Holy, Holy)

Arranged by
Brandon Scott Thomas

Words and Music by
Chris Tomlin

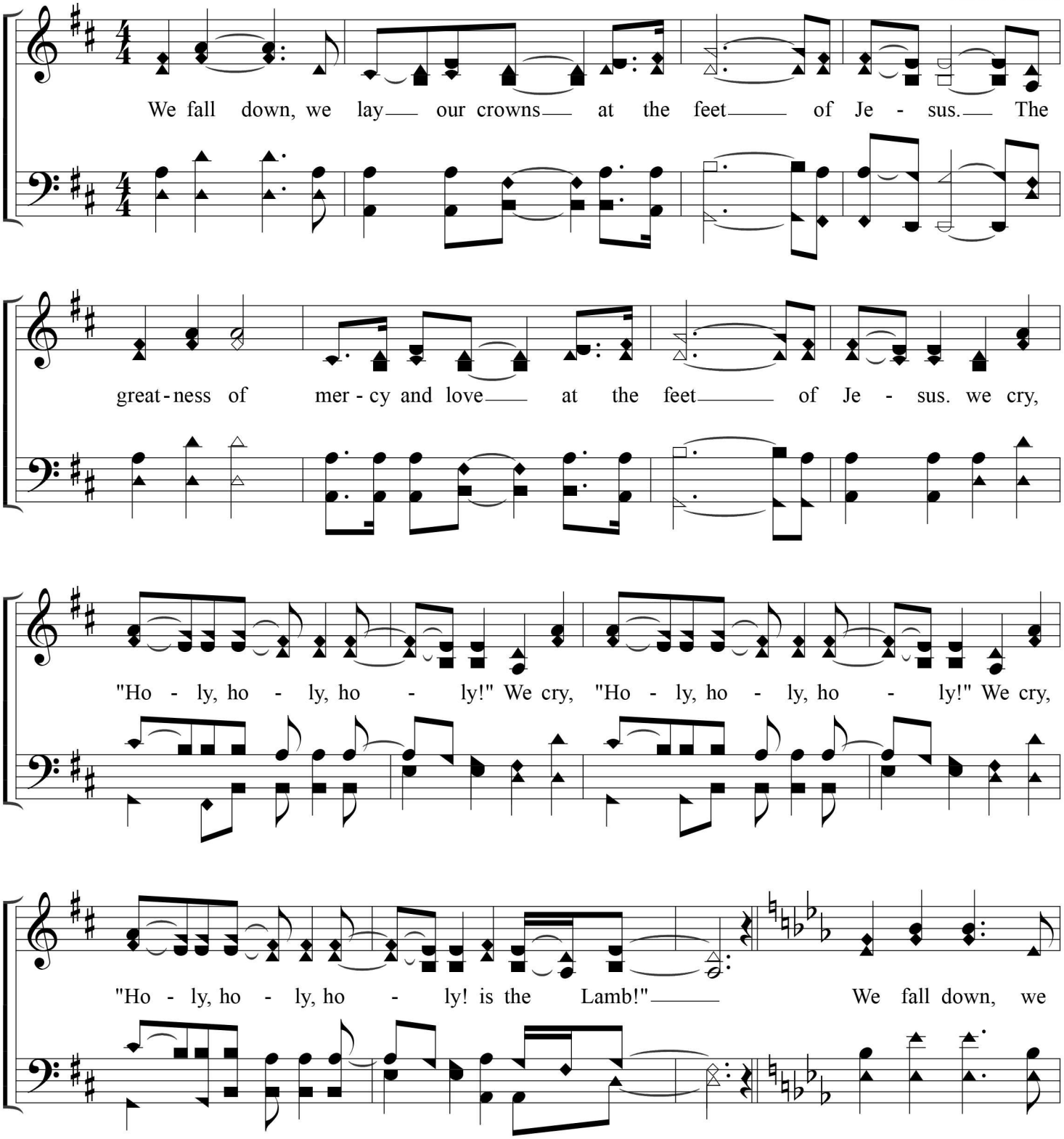

Copyright © 1998 Meadowgreen Music Co. (ASCAP)
All Rights Reserved. Used by Permission. CCLI #56321

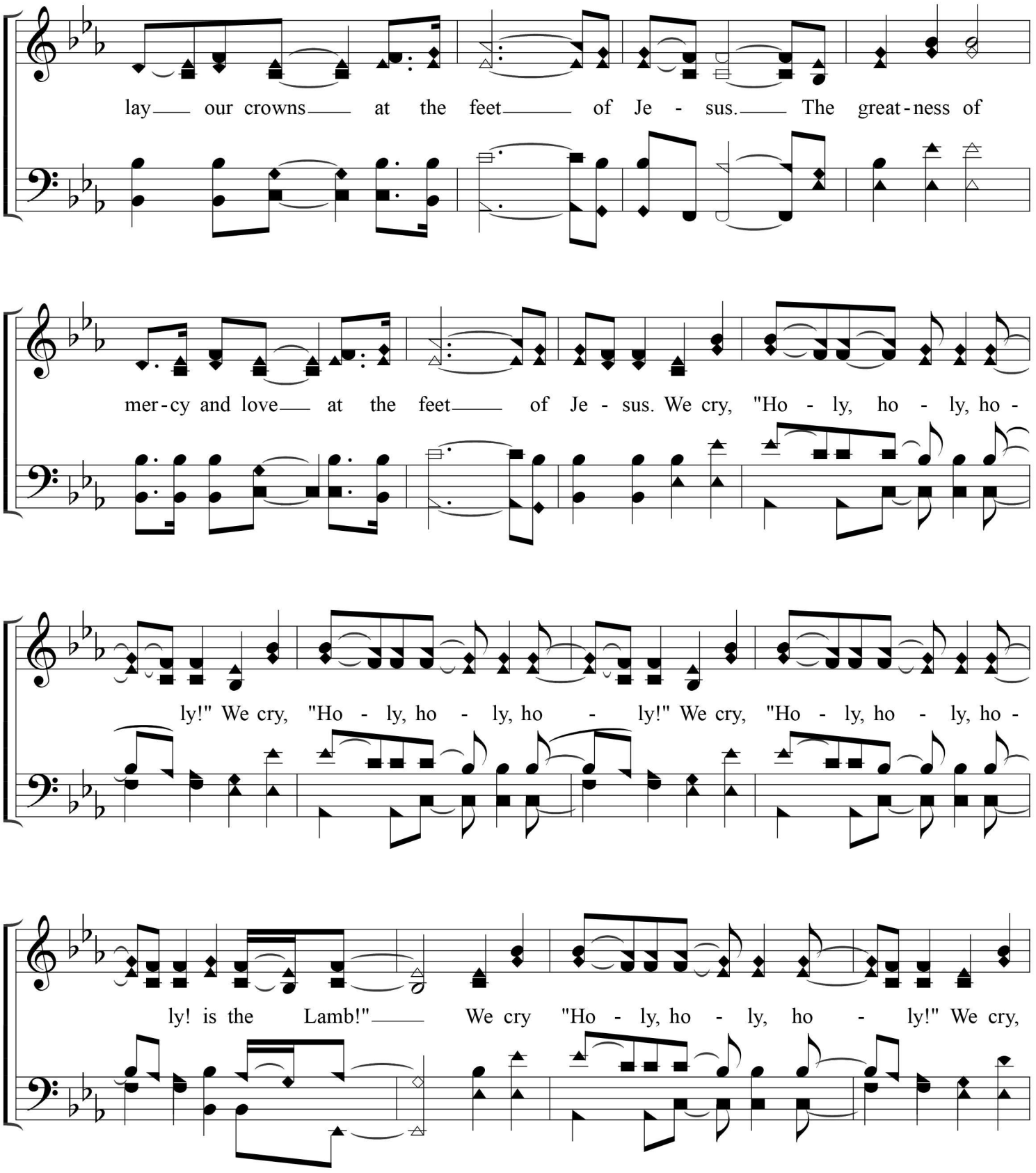
lay our crowns at the feet of Je - sus. The great-ness of
mer-cy and love at the feet of Je - sus. We cry, "Ho - ly, ho - ly, ho -
ly!" We cry, "Ho - ly, ho - ly, ho - ly!" We cry, "Ho - ly, ho - ly, ho -
ly! is the Lamb!" We cry "Ho - ly, ho - ly, ho - ly!" We cry,

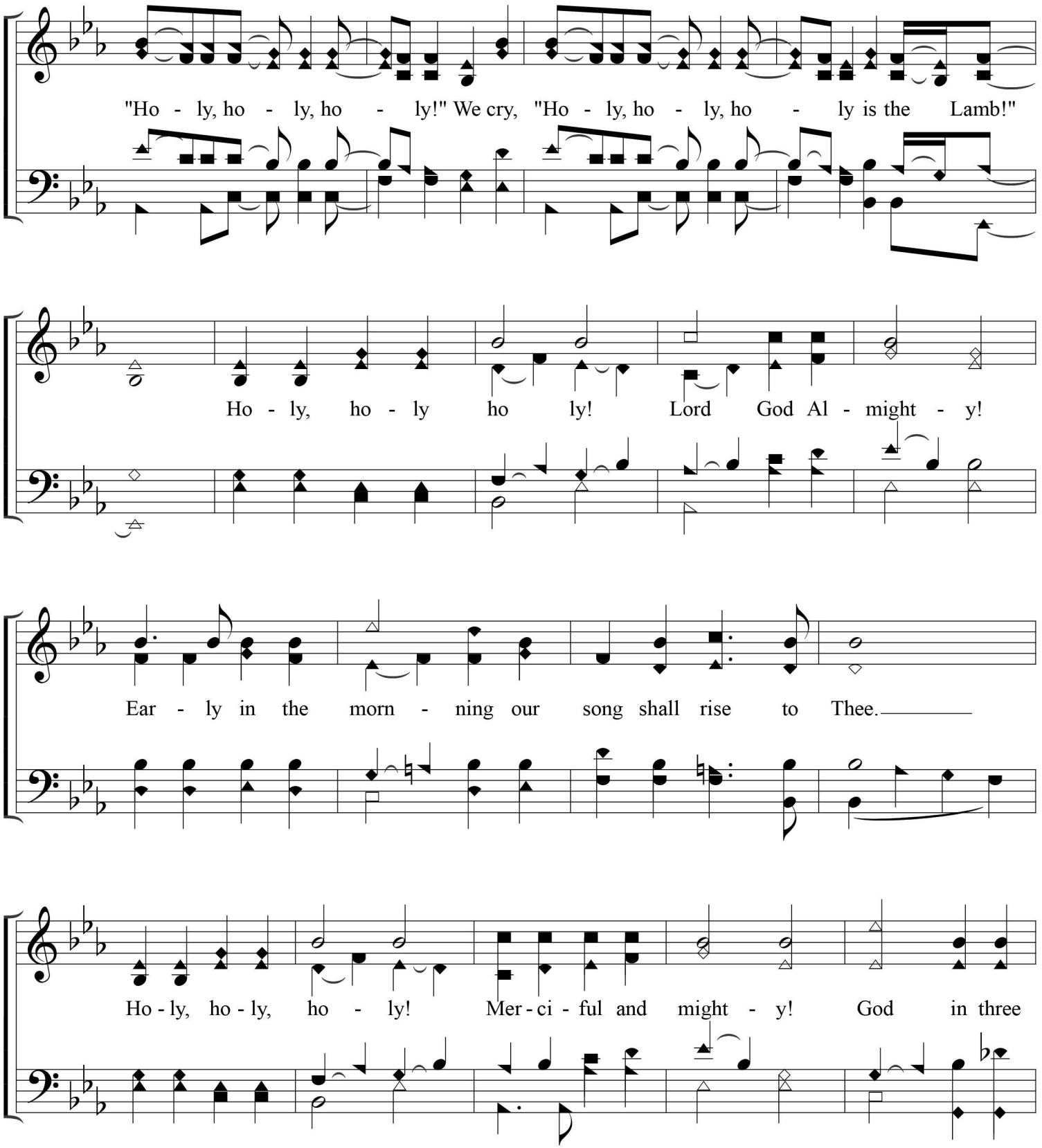
"Ho - ly, ho - ly, ho - ly!" We cry, "Ho - ly, ho - ly, ho - ly is the Lamb!"
Ho - ly, ho - ly ho ly! Lord God Al - might - y!
Ear - ly in the morn - ning our song shall rise to Thee.
Ho - ly, ho - ly, ho - ly! Mer - ci - ful and might - y! God in three

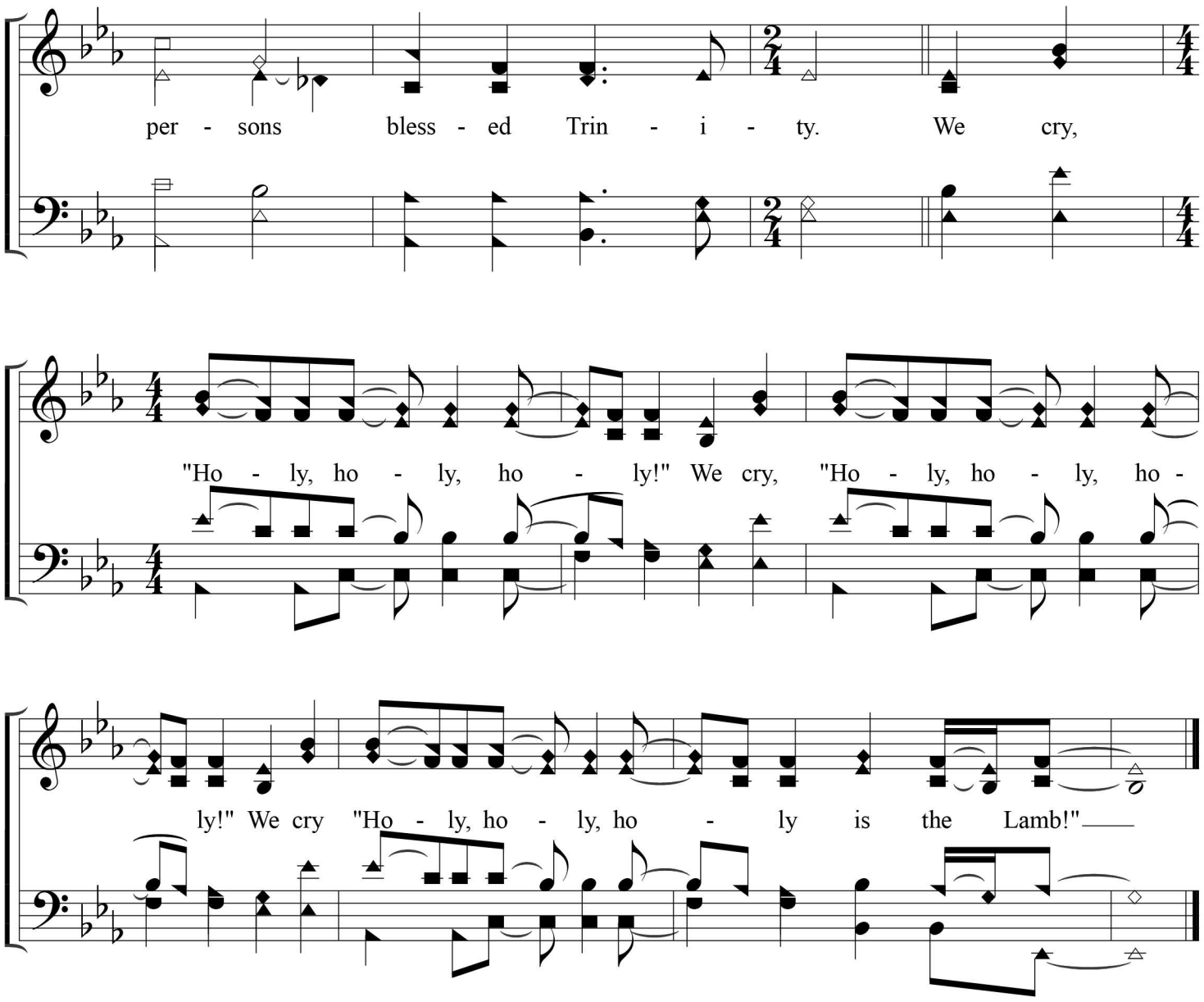
per - sons bless - ed Trin - i - ty. We cry,
"Ho - ly, ho - ly, ho - ly!" We cry, "Ho - ly, ho - ly, ho -
ly!" We cry "Ho - ly, ho - ly, ho - ly is the Lamb!"

Open the Eyes of My Heart

Paul Baloche
arr. Keith Lancaster
& Clarissa Cox

♩ = 110

O - pen the eyes of my heart, Lord. O - pen the eyes of my heart,

I want to see You, I want to see You.

To see You high and lift - ed up shin -
high, high and lift - ed up
high and lift - ed up

ing in the light of Your glo - ry. Pour out Your pow er and love

as we sing Ho - ly, Ho - ly, Ho - ly. Ho - ly, ho - ly, ho - ly.

© Copyright 1997 Integrity's Hosanna! Music

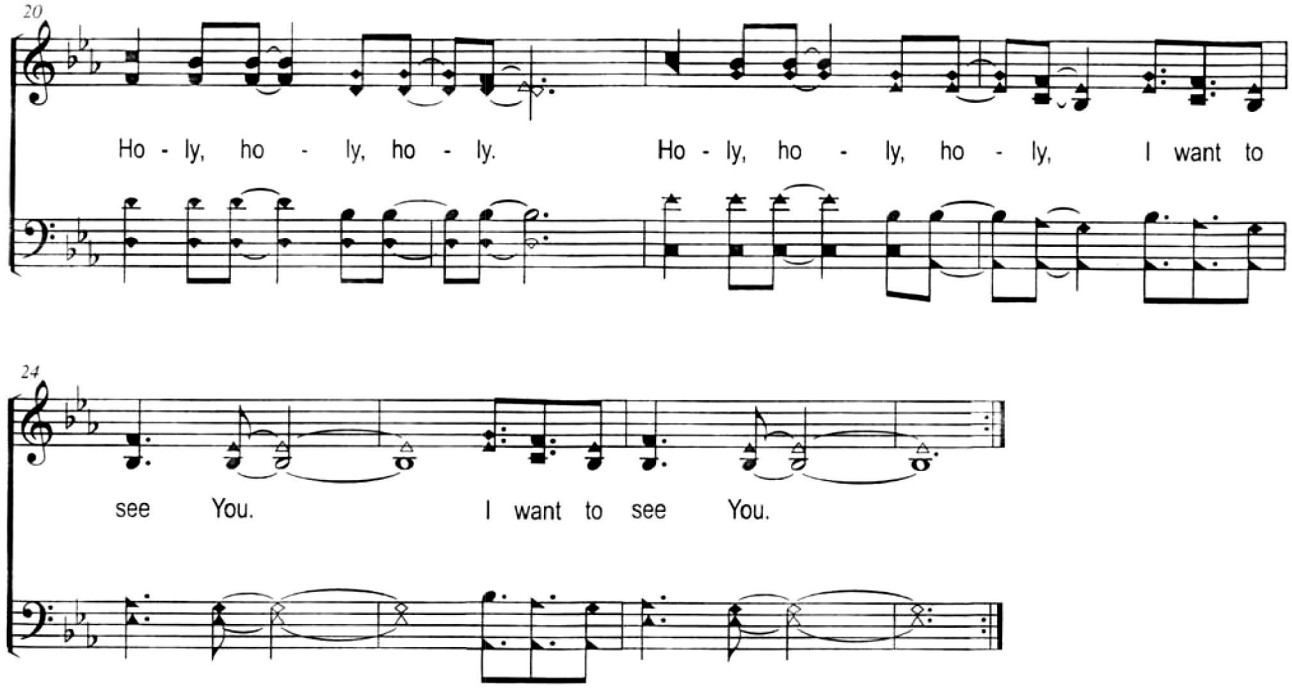
20
Ho - ly, ho - ly, ho - ly. Ho - ly, ho - ly, ho - ly, I want to
24
see You. I want to see You.

18 In Christ Alone

Ephesians 1:18

Words and Music by
Stuart Townend & Keith Getty

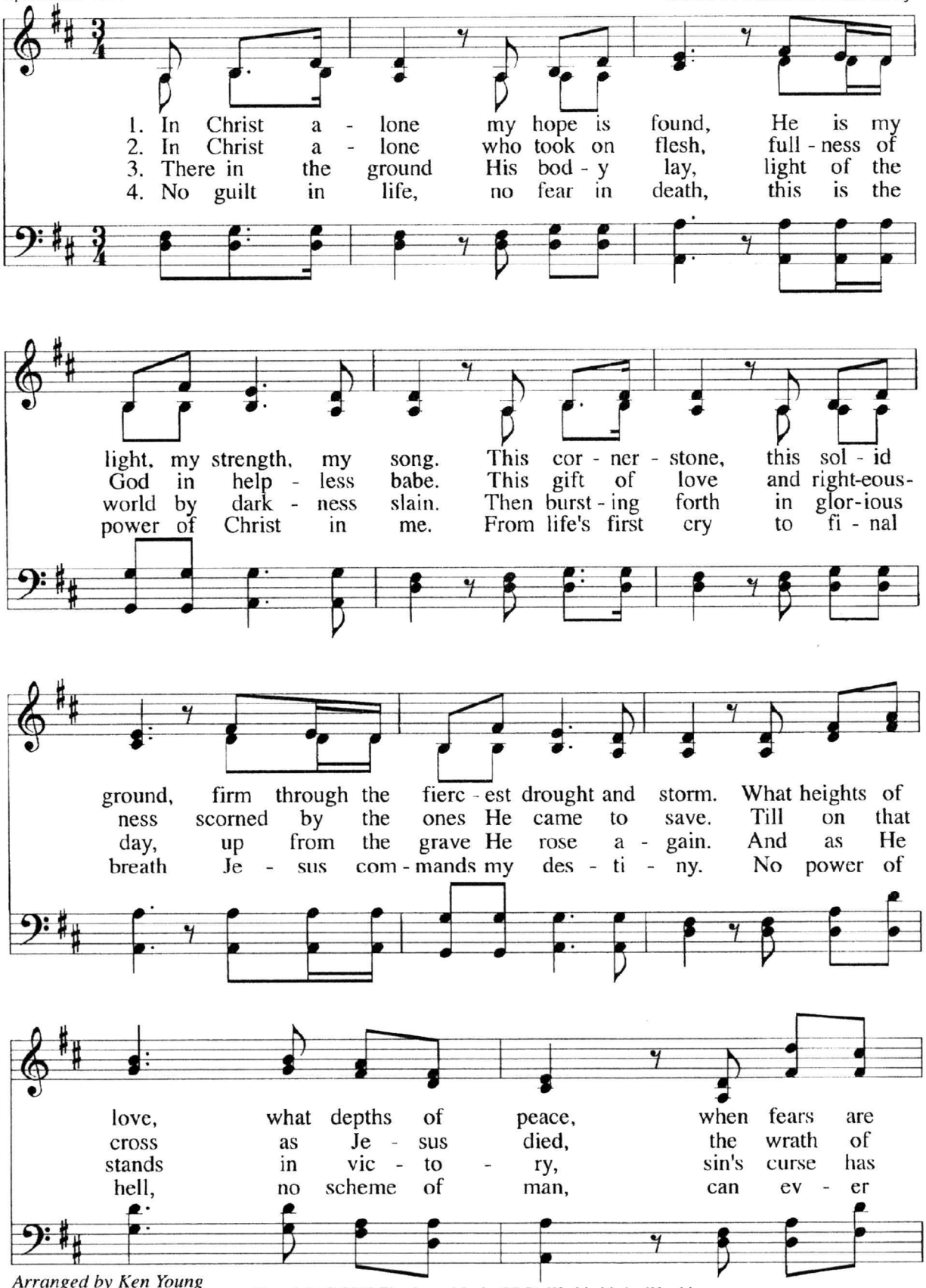

Arranged by Ken Young

Copyright © 2002 Thankyou Music (PRS), Worldwide by Worship Together.com, Admin. by EMI Christian Music Publishing.
This Arrang. © 2005 Hallal Worship (ASCAP).
All Rights Reserved. Used By Permission.

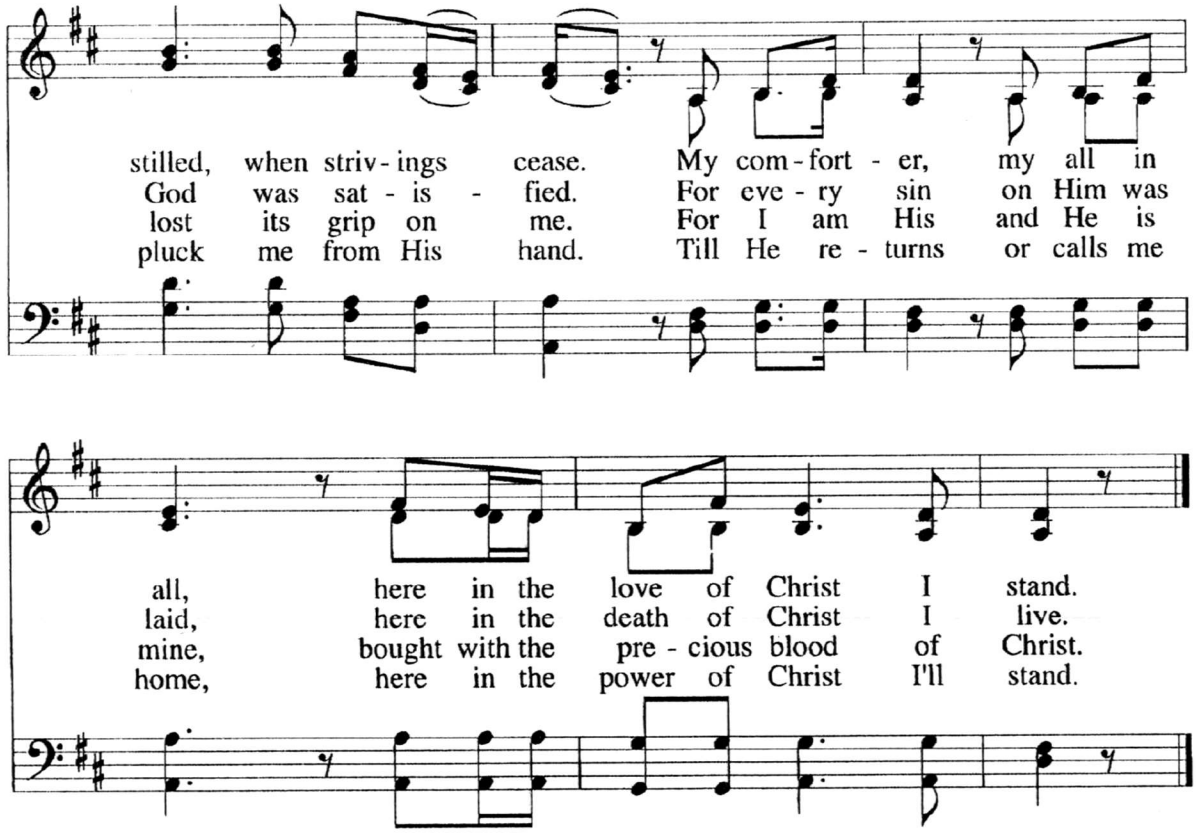
stilled, when striv - ings cease. My com - fort - er, my all in
God was sat - is - fied. For eve - ry sin on Him was
lost its grip on me. For I am His and He is
pluck me from His hand. Till He re - turns or calls me
all, here in the love of Christ I stand.
laid, here in the death of Christ I live.
mine, bought with the pre - cious blood of Christ.
home, here in the power of Christ I'll stand.

SAVIOR'S SACRIFICE

318 O Sacred Head

C/E *They twisted a crown of thorns and set it on His head. – Matthew 27:28-31*

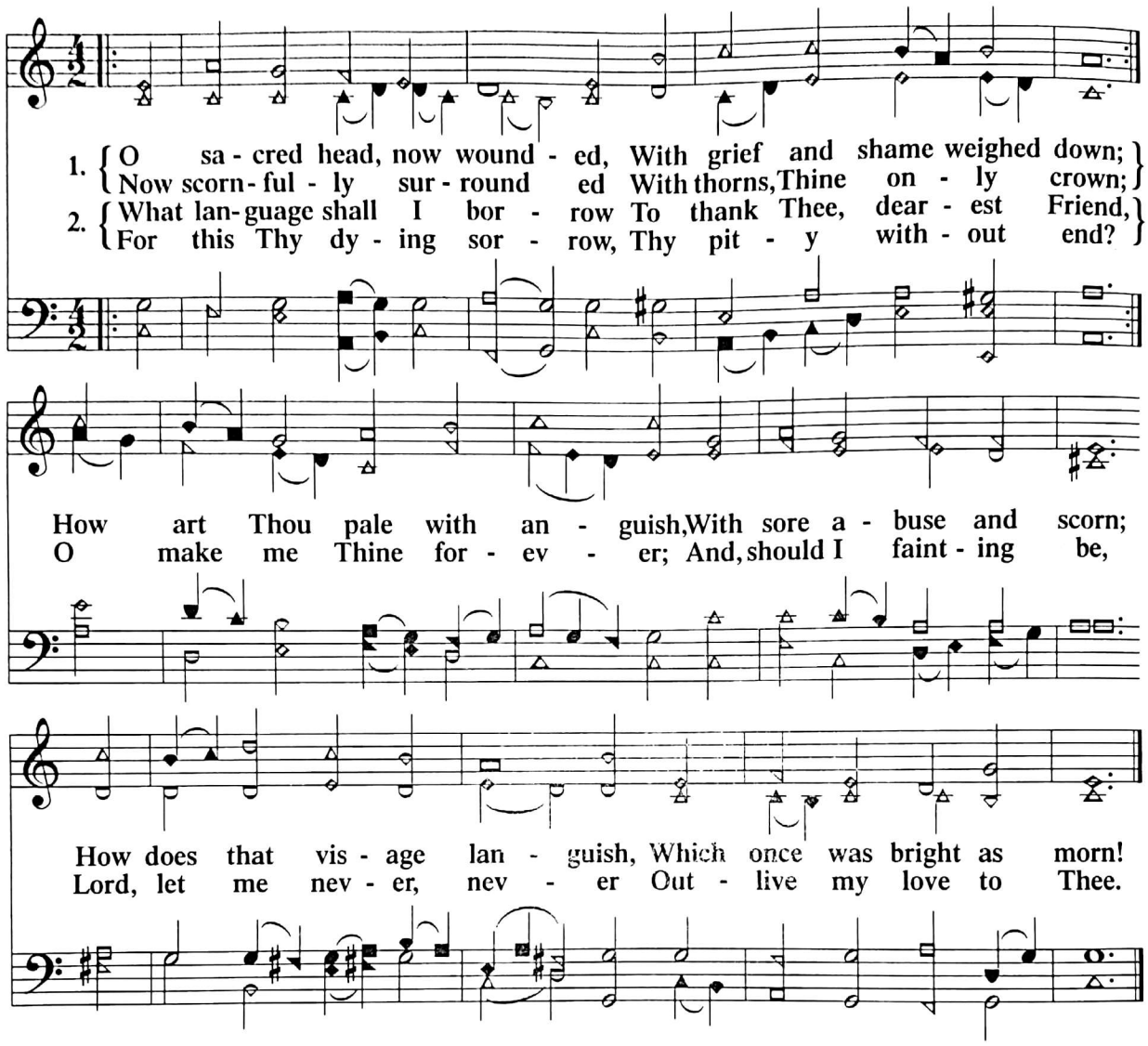

WORDS: Attr. Bernard of Clairvaux (12th Century), tr. (German) Paul Gerhardt (w. 1656), tr. (English) James W. Alexander (w. 1830)
MUSIC: Hans L. Hassler (w. 1601), arr. J. S. Bach (w. 1729)

PASSION CHORALE
7.6.7.6.D

CHRISTIAN MISSION

635 Freely, Freely

F/F

Freely you have received, freely give. – Matthew 10:8

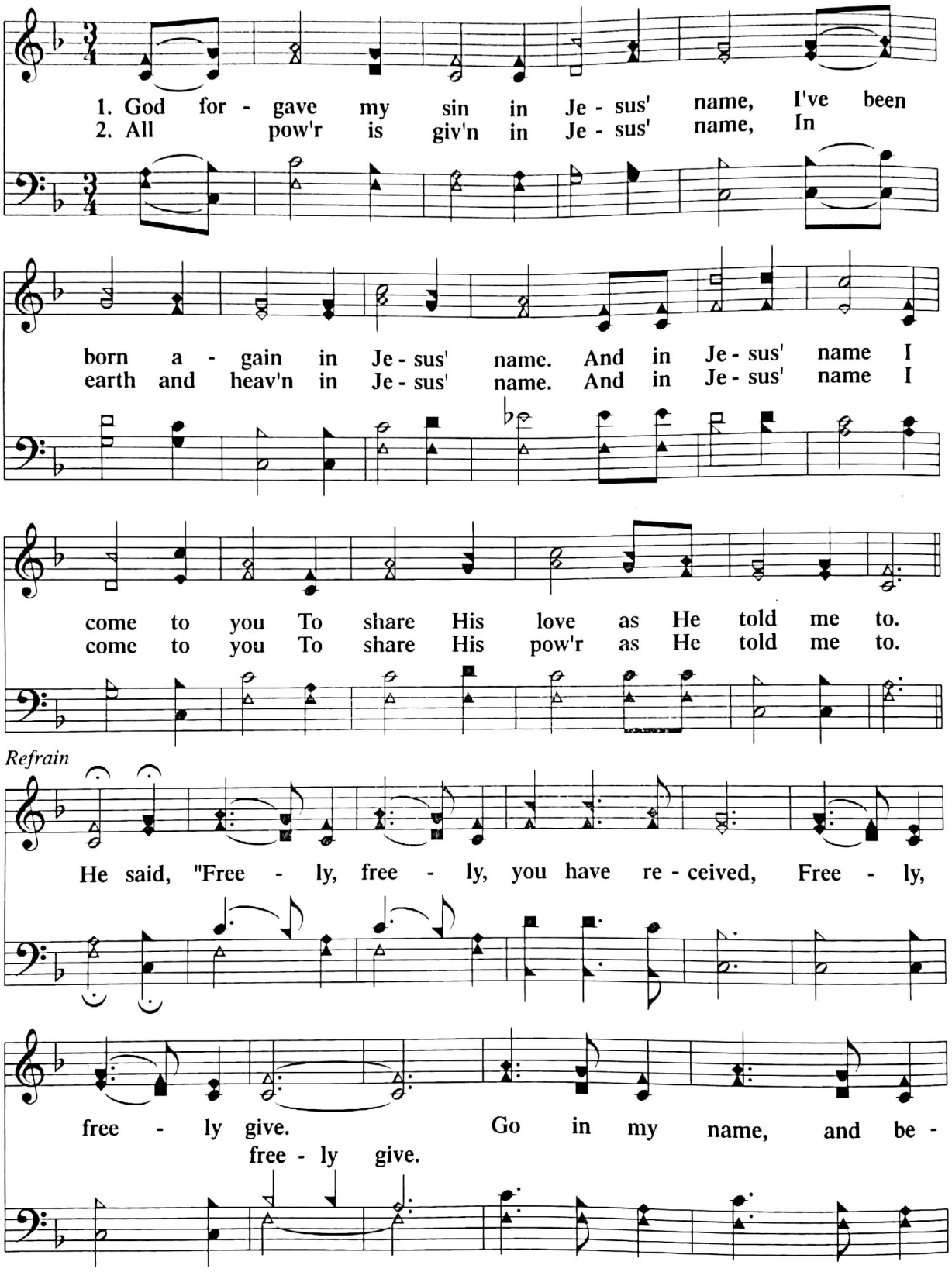

WORDS: Carol Owens (w. 1972)
MUSIC: Carol Owens (w. 1972), arr. Reid Lancaster (w. 1993)

FREELY
Irregular

© Copyright 1972 by Communique Music, Inc. All Rights Reserved. International Copyright Secured. Used by Permission.

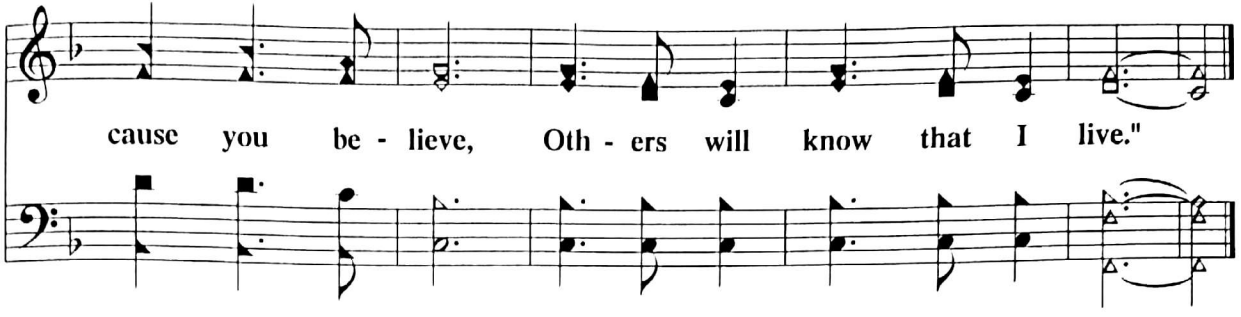
cause you be - lieve, Oth - ers will know that I live."

CHRISTIAN LIFE

608 He Gave Me a Song

C/E

He put a new song in my mouth. – Psalm 40:3

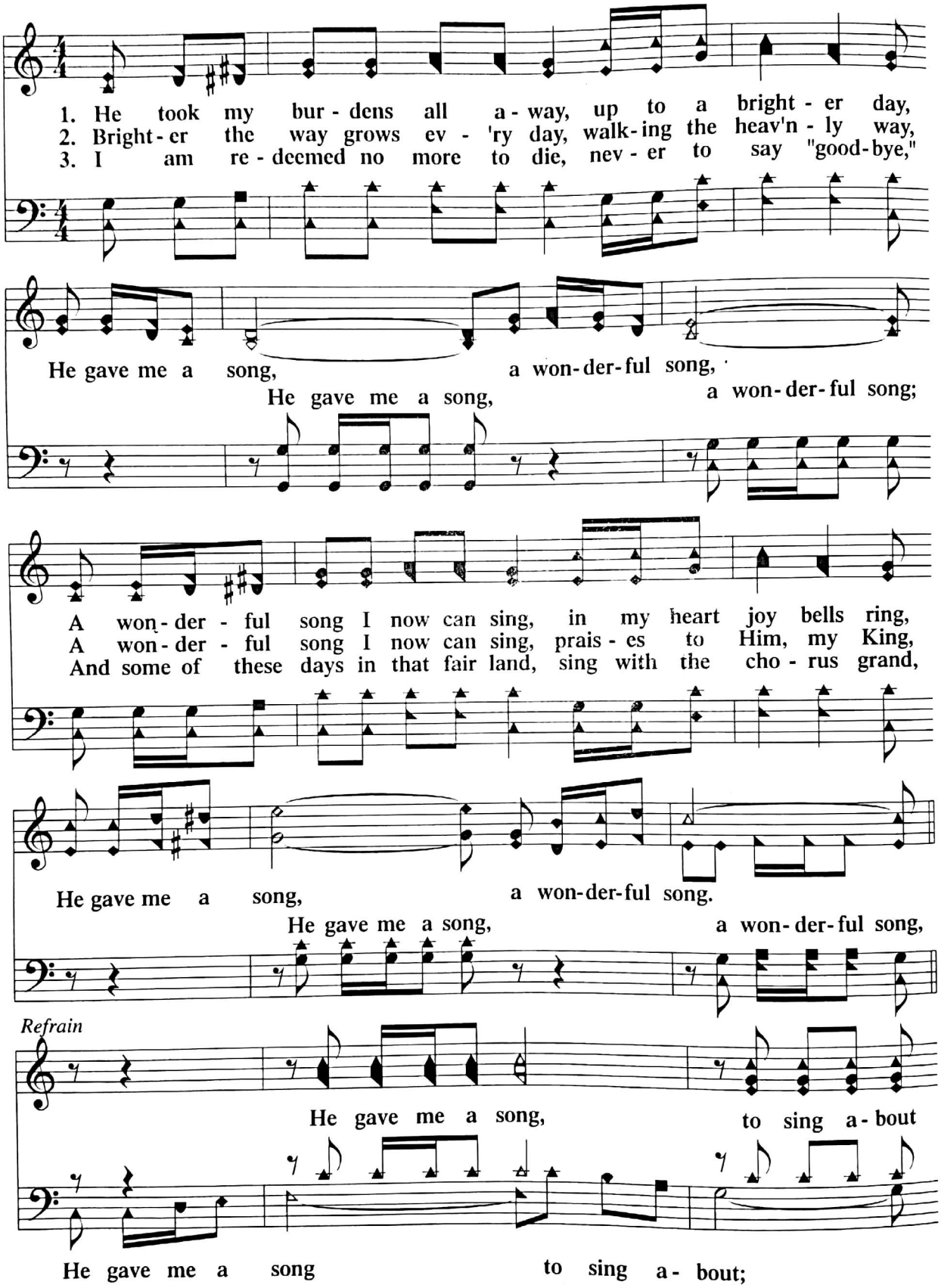

WORDS: Alton H. Howard (w. 1977)
MUSIC: Alton H. Howard (w. 1977)

A WONDERFUL SONG
Irregular

© Copyright 1977 by Howard Publishing, Co., Inc. All Rights Reserved. International Copyright Secured.

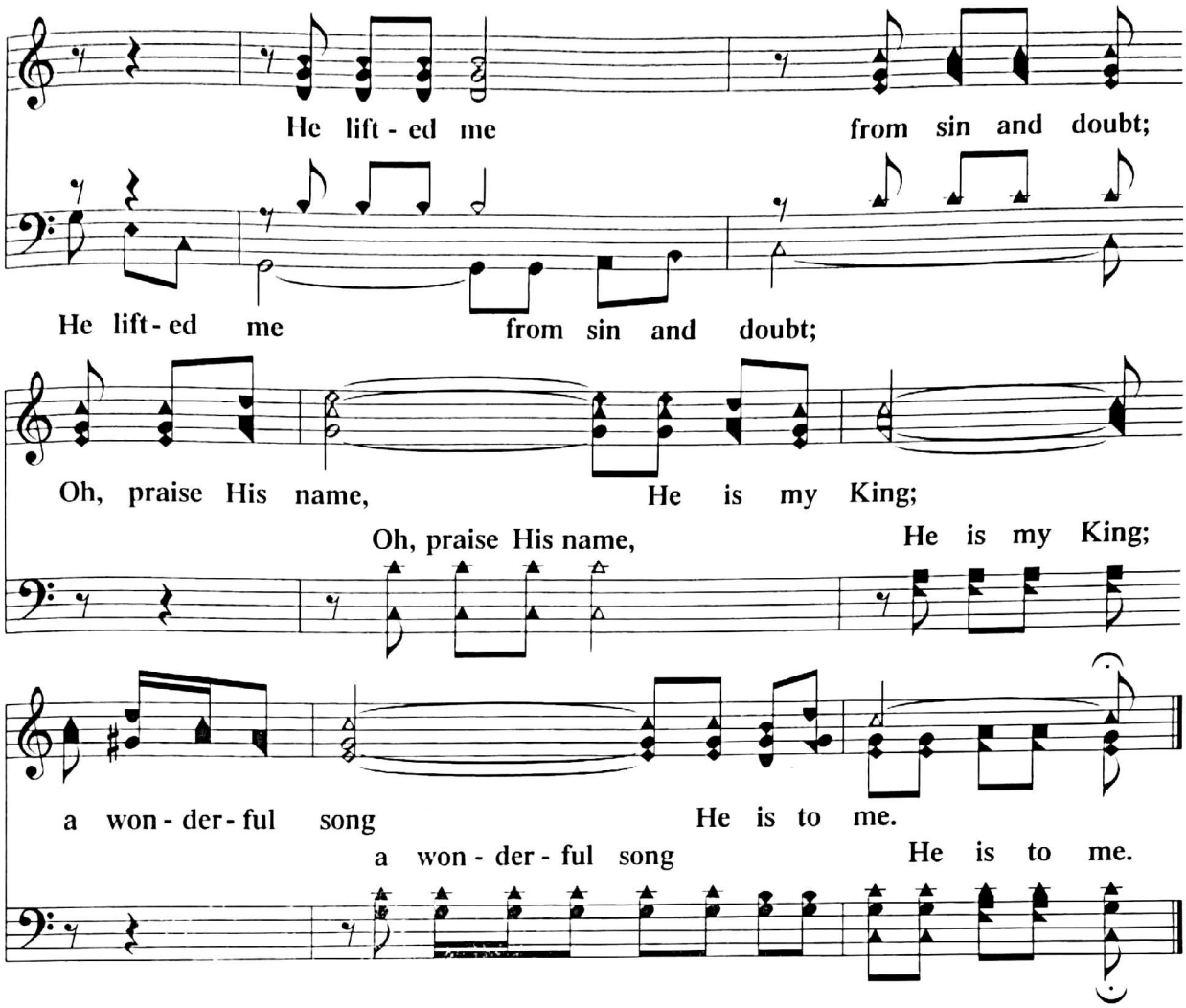
He lift - ed me from sin and doubt;
He lift - ed me from sin and doubt;
Oh, praise His name, He is my King;
Oh, praise His name, He is my King;
a won - der - ful song He is to me.
a won - der - ful song He is to me.

This Is How We Overcome

Arranged by
ZOE Singers

Words and music by
Ruben Morgan

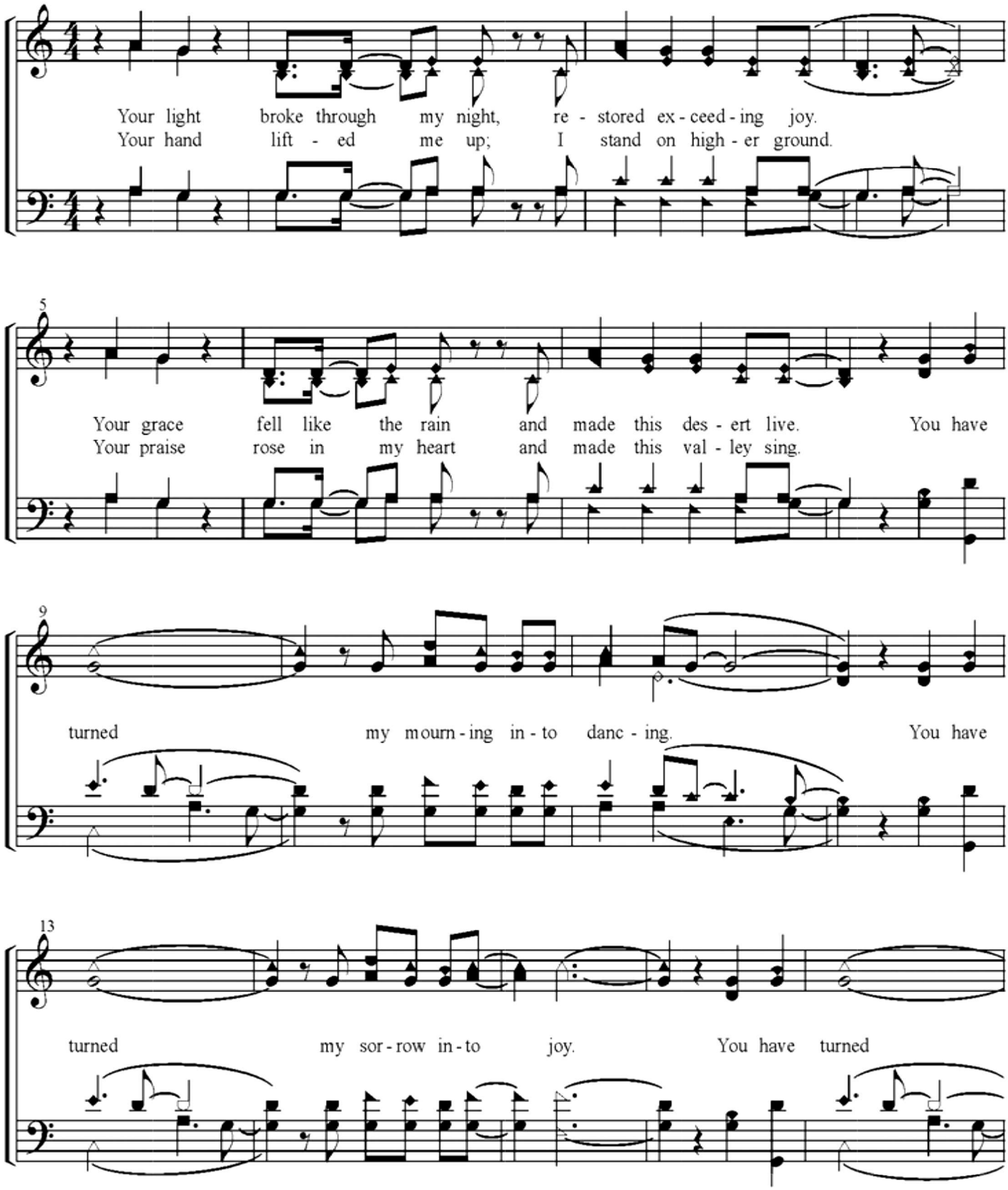

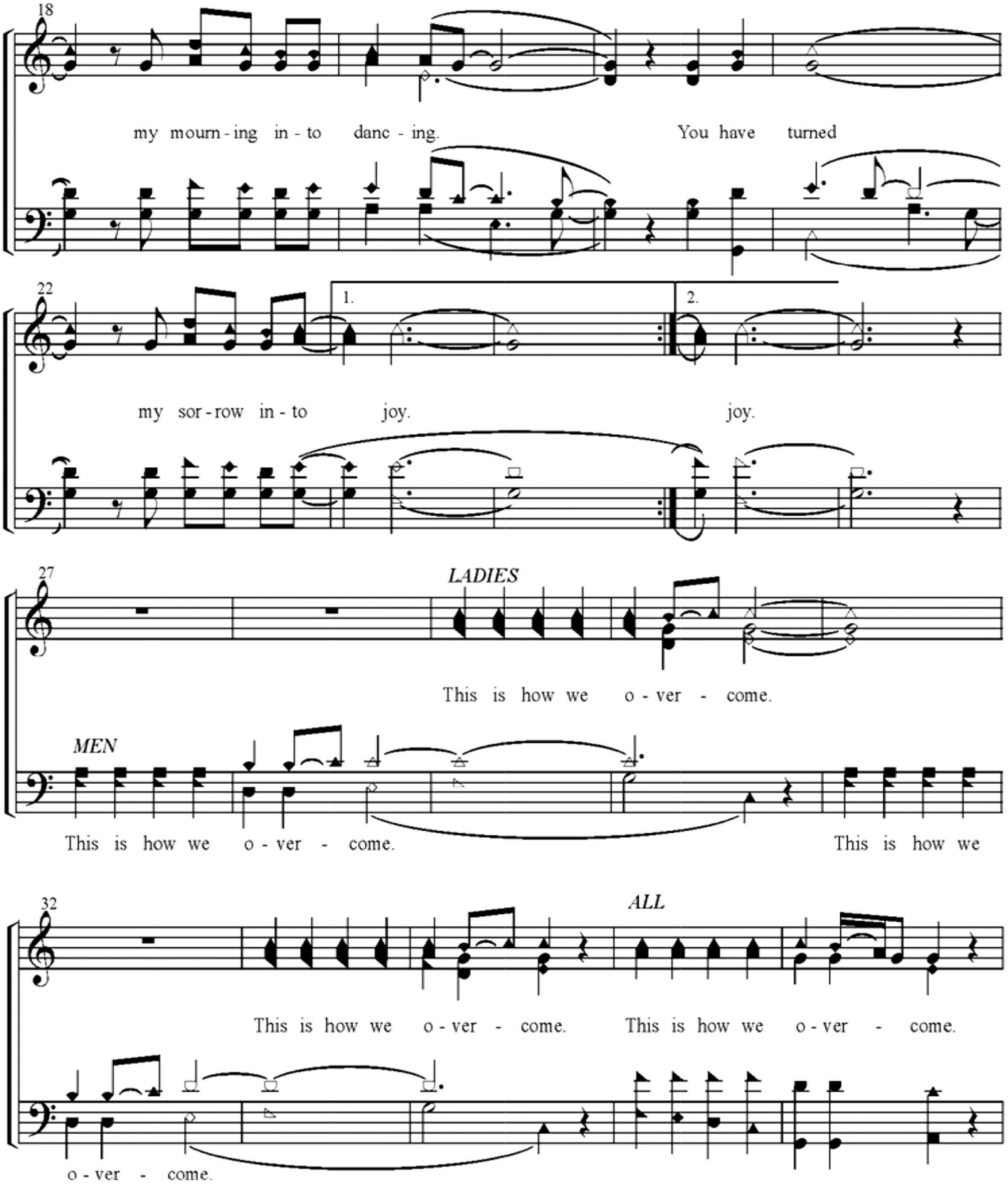
18
my mourn - ing in - to danc - ing. You have turned
22
1.
2.
my sor - row in - to joy. joy.
27
LADIES
This is how we o - ver - come.
MEN
This is how we o - ver - come. This is how we
32
ALL
This is how we o - ver - come. This is how we o - ver - come.
o - ver - come.

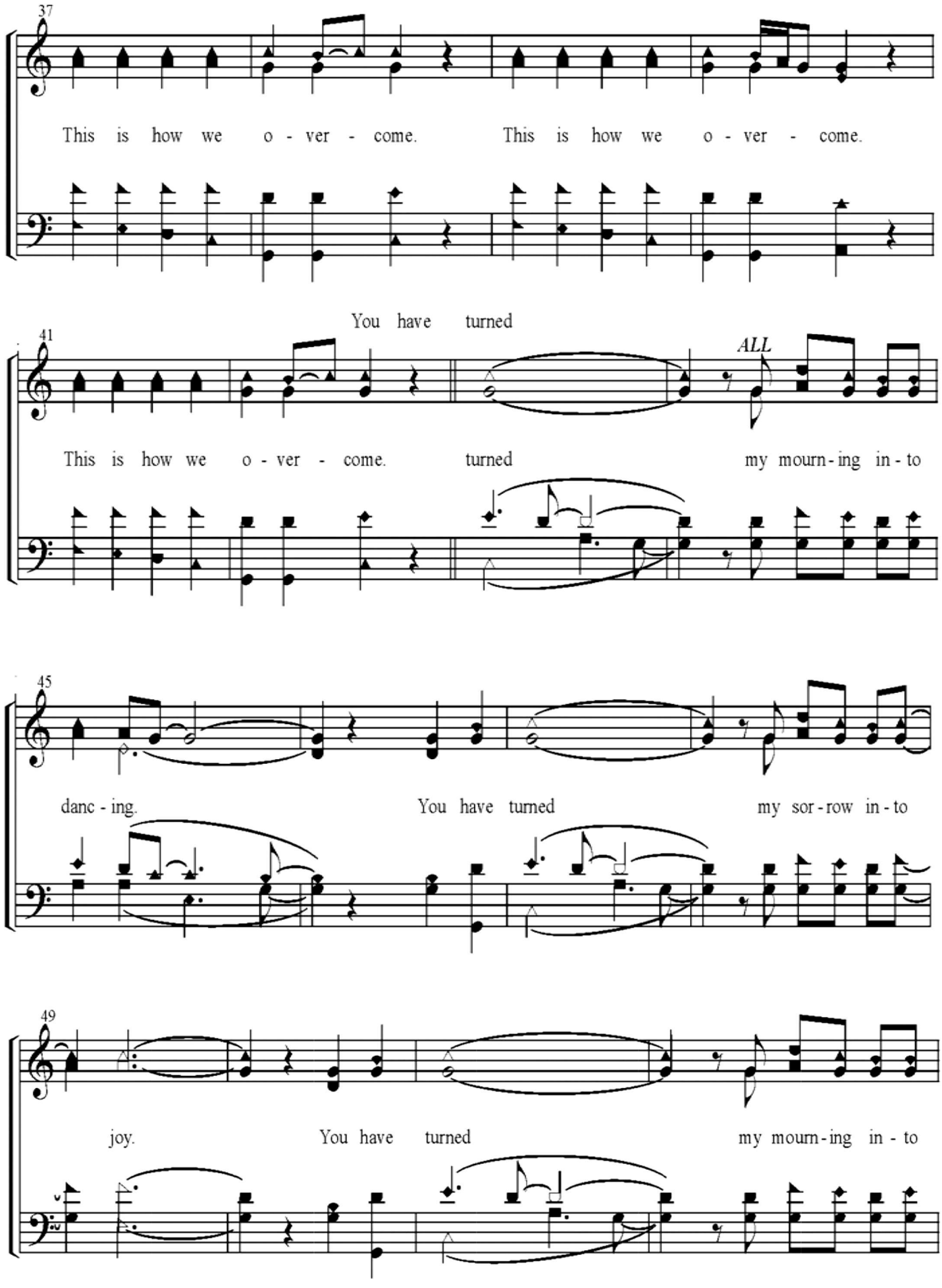
37
This is how we o - ver - come. This is how we o - ver - come.
You have turned
41
ALL
This is how we o - ver - come. turned my mourn - ing in - to
45
danc - ing. You have turned my sor - row in - to
49
joy. You have turned my mourn - ing in - to

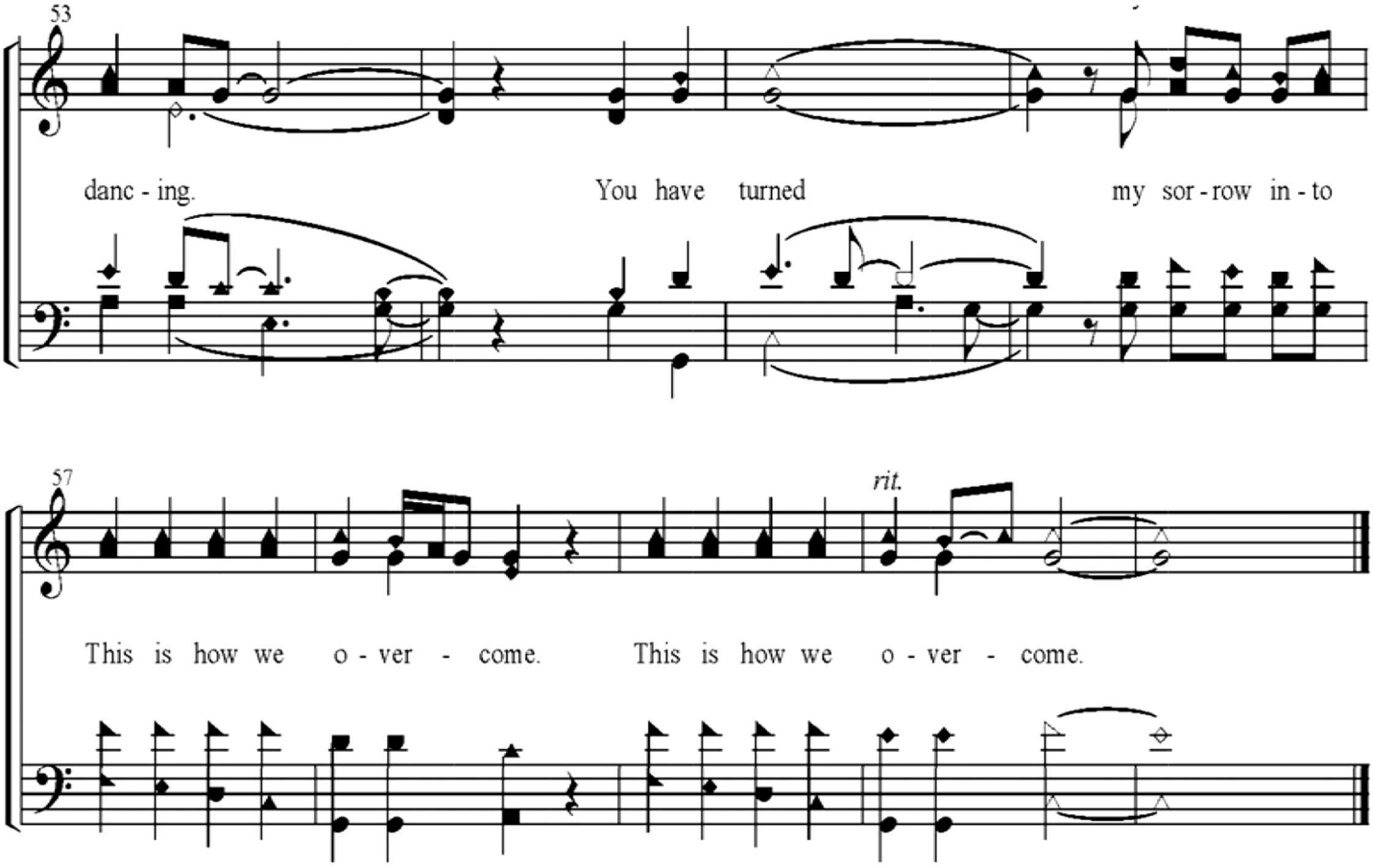
53
danc - ing.
You have turned
my sor - row in - to

57
rit.
This is how we o - ver - come.
This is how we o - ver - come.

68 Give Thanks

F/A

Thanks be to God for His indescribable gift. – 2 Corinthians 9:15

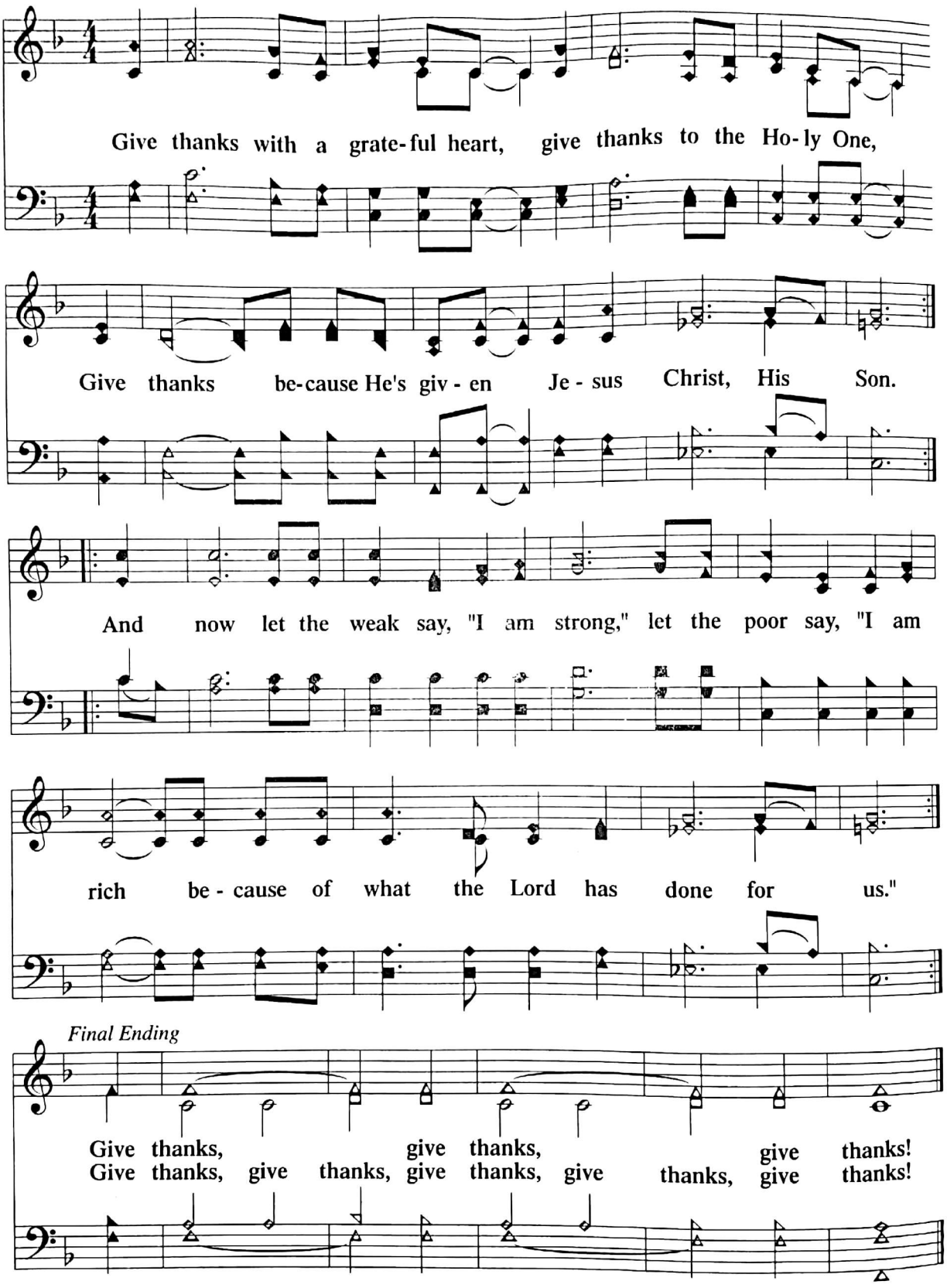

WORDS: Henry Smith (w. 1978)
MUSIC: Henry Smith (w. 1978), arr. Reid Lancaster (w. 1993)

GIVE THANKS
Irregular

© Copyright 1978 by Integrity's Hosanna! Music, c/o Integrity Music, Inc., P.O. Box 16813, Mobile, AL 36616. All Rights Reserved. International Copyright Secured. Used by Permission.

END OF THANKSGIVING MEDLEY