song book | february 10, 2019

sunday morning worship assembly

worship leaders: rocky wyatt & brandon shaw

Grace Chapel
CHURCH OF CHRIST

• order of worship •

Hear Our Praises

Welcome — **Huston Oliver**

We Have Come to Worship Him

We Will Worship You

Let Your Glory Fall

Communion — **Chris Reese**

Come, Share the Lord (364)

Offering — **Chris Reese**

How Beautiful (365)

Oasis/Graceland Dismissal — **Huston Oliver**

We Bow Down (577)

O Church, Arise

Message - Don't Go Back: Family Ties — **Paul Huyghebaert**

For the month of February we will be spending our time in the apostle Paul's letter to the Galatian Christians. This is a unique letter, full of exhortation, warning, and even anguish. Many believe that Paul had helped to establish the churches in Galatia on his second missionary journey. As Paul addresses the Galatian Christians, he tries to put in perspective the choice they are making to "desert the gospel." Toward the end of chapter three he makes an incredible statement. In a nutshell here is what he says: because of the gospel, God has truly and officially made us part of his family. It doesn't matter where we came from, what our background is, or even how society may try to divide us, in Jesus we are one.

We Are the Body of Christ

Dismissal & Next Step — **Huston Oliver**

Hear Our Praises

Words and Music by Reuben Morgan
Arranged by Randy Gill and The ZOEgroup

LEADER: May our homes be filled with dan - cing,
shine in the dark - ness

May our homes be filled with dan - cing,
shine in the dark - ness

WOMEN: May our homes be filled with dan - cing
May our light shine in the dark - ness

May our streets be filled with joy,
As we walk be - fore the cross,

May our streets be filled with joy.
As we walk be - fore the cross.

©1998 Hillsong Publishing (admin in U.S.
and Can by Integrity's Hosanna! Music)

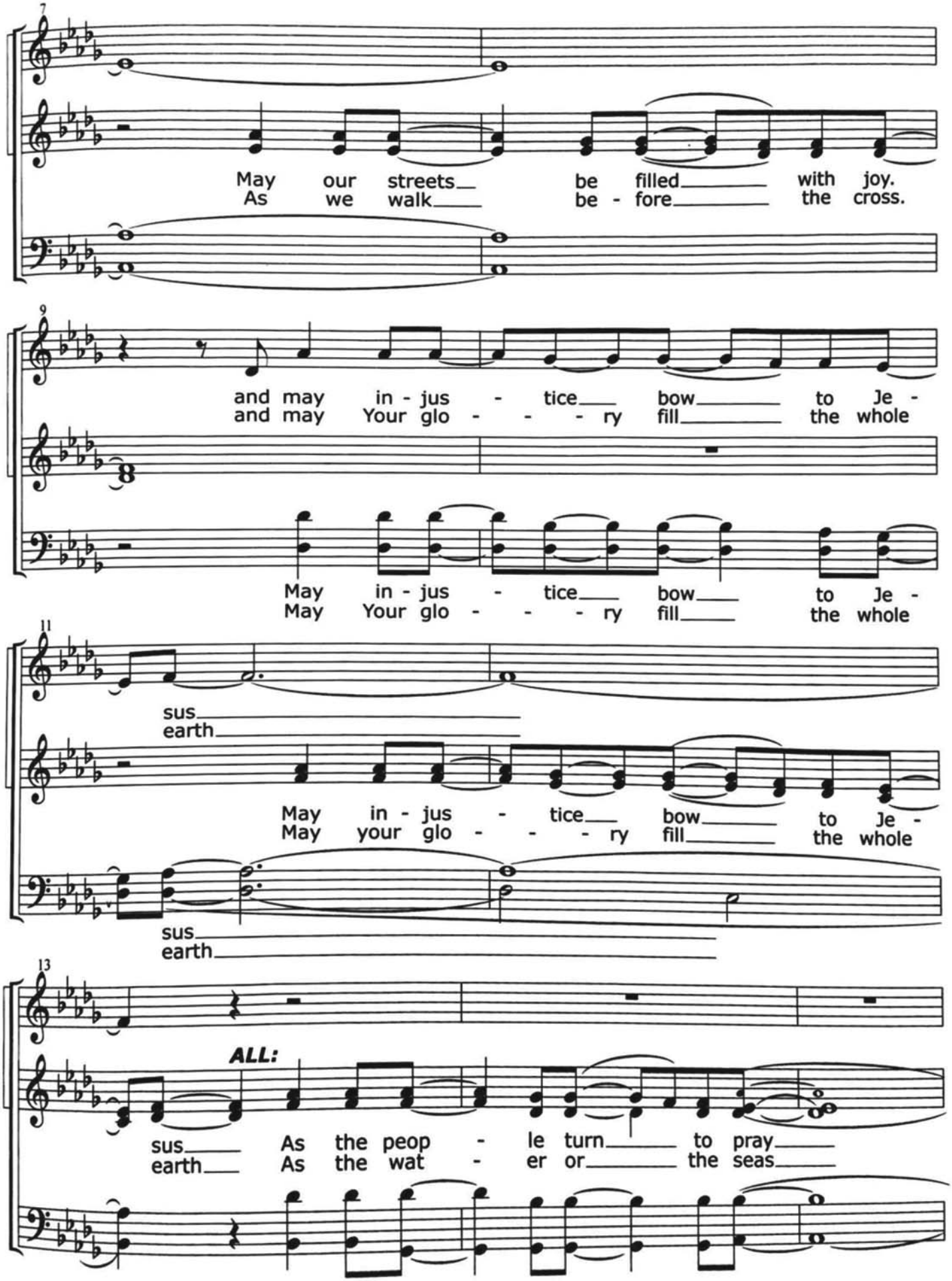
7
May our streets be filled with joy.
As we walk be - fore the cross.
9
and may in - jus - tice bow to Je -
and may Your glo - - - ry fill the whole
May in - jus - tice bow to Je -
May Your glo - - - ry fill the whole
11
sus
earth
May in - jus - tice bow to Je -
May your glo - - - ry fill the whole
sus
earth
13
ALL:
sus As the peop - le turn to pray
earth As the wat - er or the seas

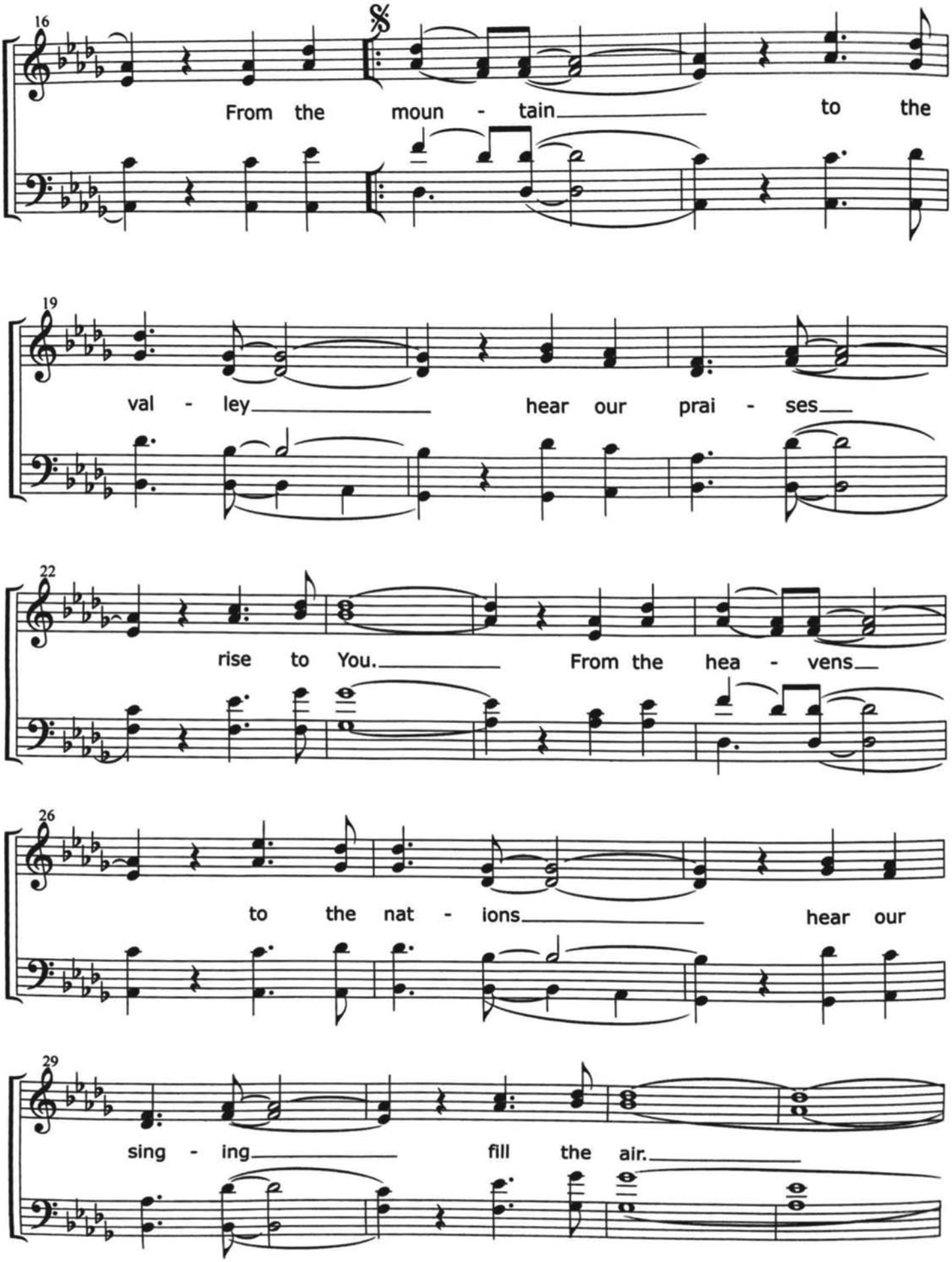
16
From the moun - tain to the
19
val - ley hear our prai - ses
22
rise to You. From the hea - vens
26
to the nat - ions hear our
29
sing - ing fill the air.

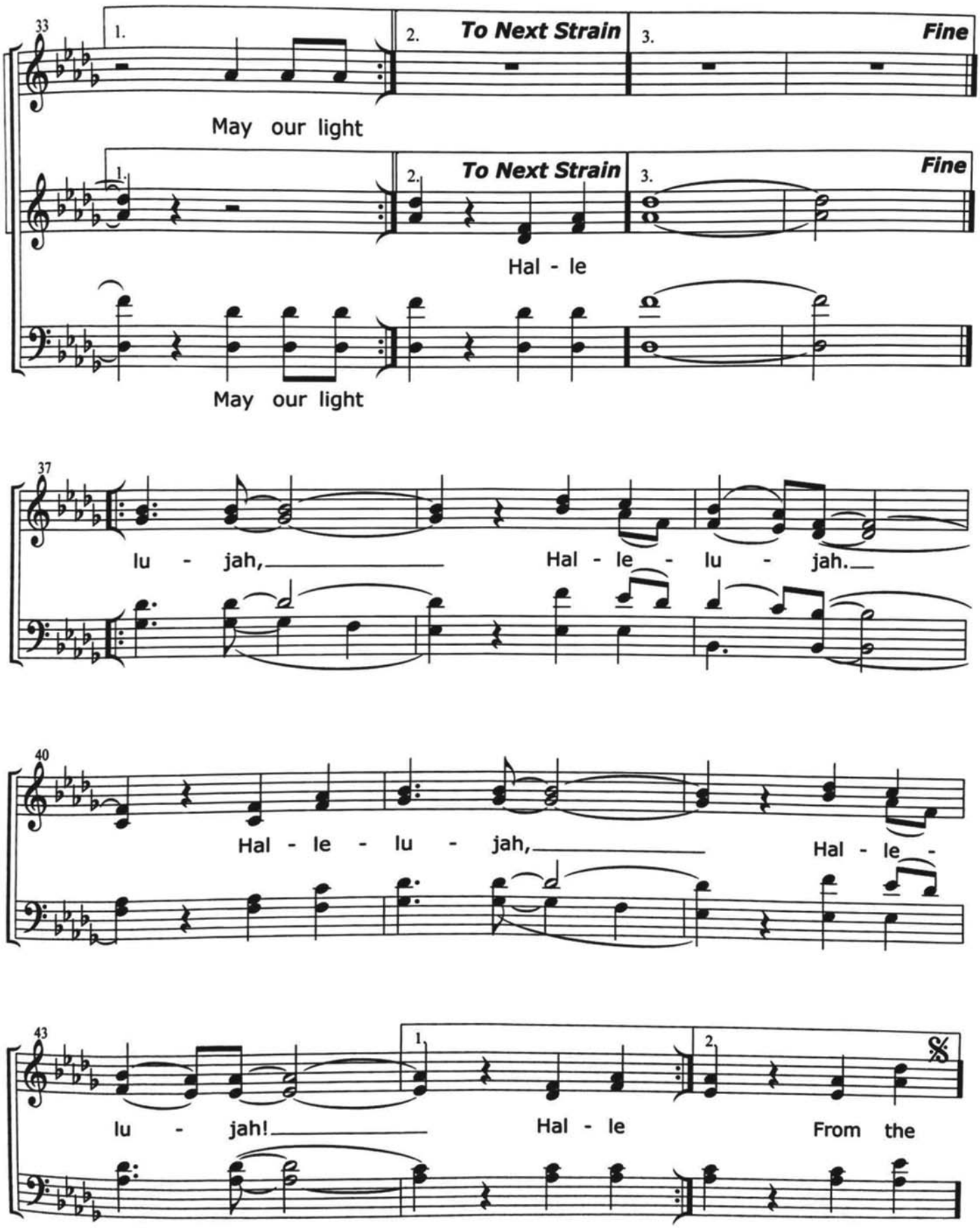
33
1.
2.
To Next Strain
3.
Fine
May our light
Hal - le
May our light
37
lu - jah,
Hal - le - lu - jah.
40
Hal - le - lu - jah,
Hal - le -
43
lu - jah!
Hal - le
From the

We Have Come to Worship Him

Words and Music by
Cheri Keaggy

With energy (♩= 152)

We have come to wor - ship Him, to lift His name on high.

1.

He is wor - thy of our praise, so let us lift Him to the sky.

2., 3.

He is my Sav - ior. He is the King of kings. He is the might - y God, and of His awe-some deeds we sing,
He is my Fa - ther. He is the Prince of Peace. He is the Ris - en Lord, and of His awe-some deeds we sing,

Copyright © 1994 Sparrow Song Music (BMI) Administered in North America by EMI Christian Music
All Rights Reserved. Used by Permission. CCLI #56321

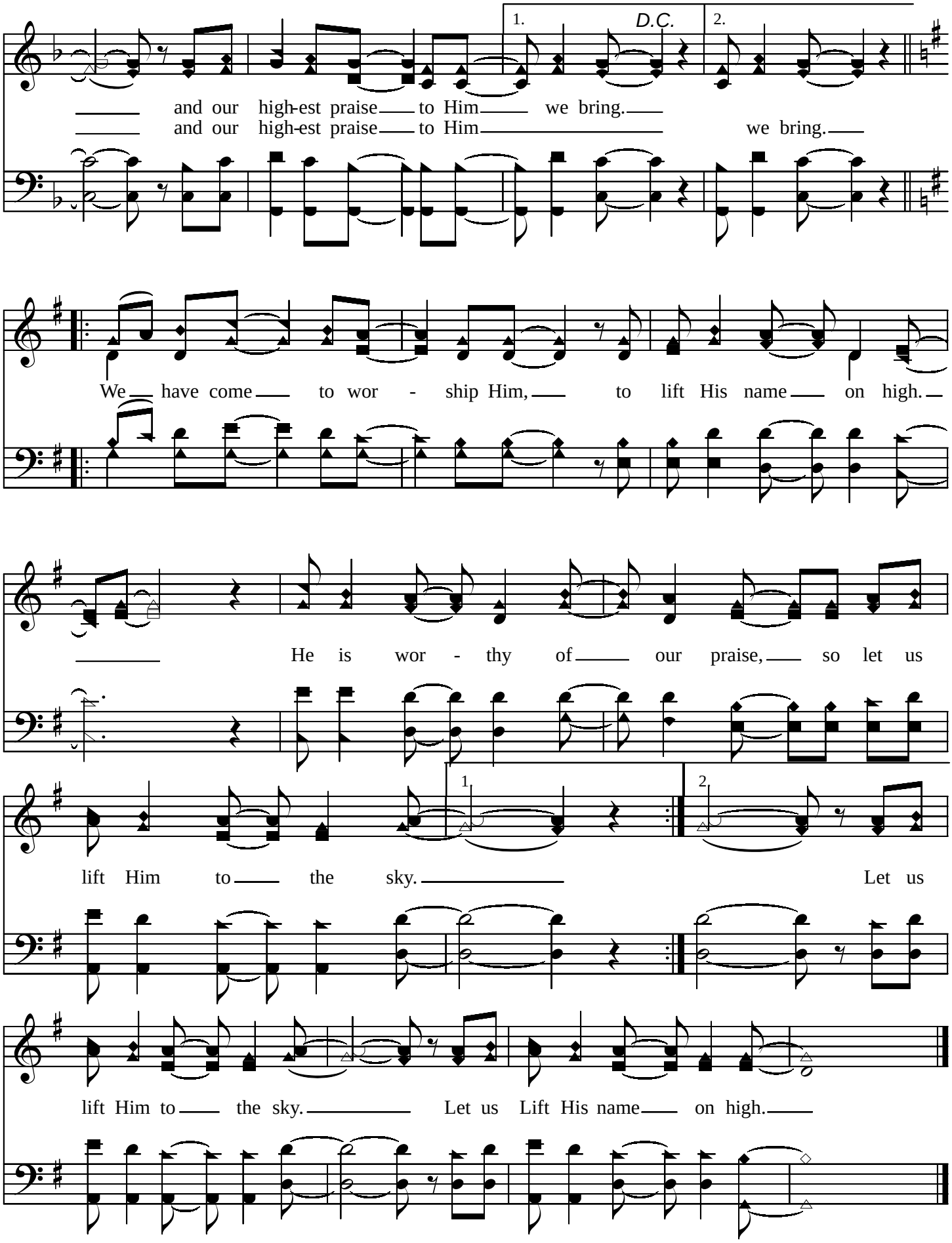
1.
D.C.
2.
and our high-est praise to Him we bring.
and our high-est praise to Him we bring.
We have come to wor - ship Him, to lift His name on high.
He is wor - thy of our praise, so let us
1
2
lift Him to the sky. Let us
lift Him to the sky. Let us Lift His name on high.

WE WILL WORSHIP YOU

Words and Music by
SCOTT WESLEY BROWN
Arranged by Johnathan Vest

(♩= 130)

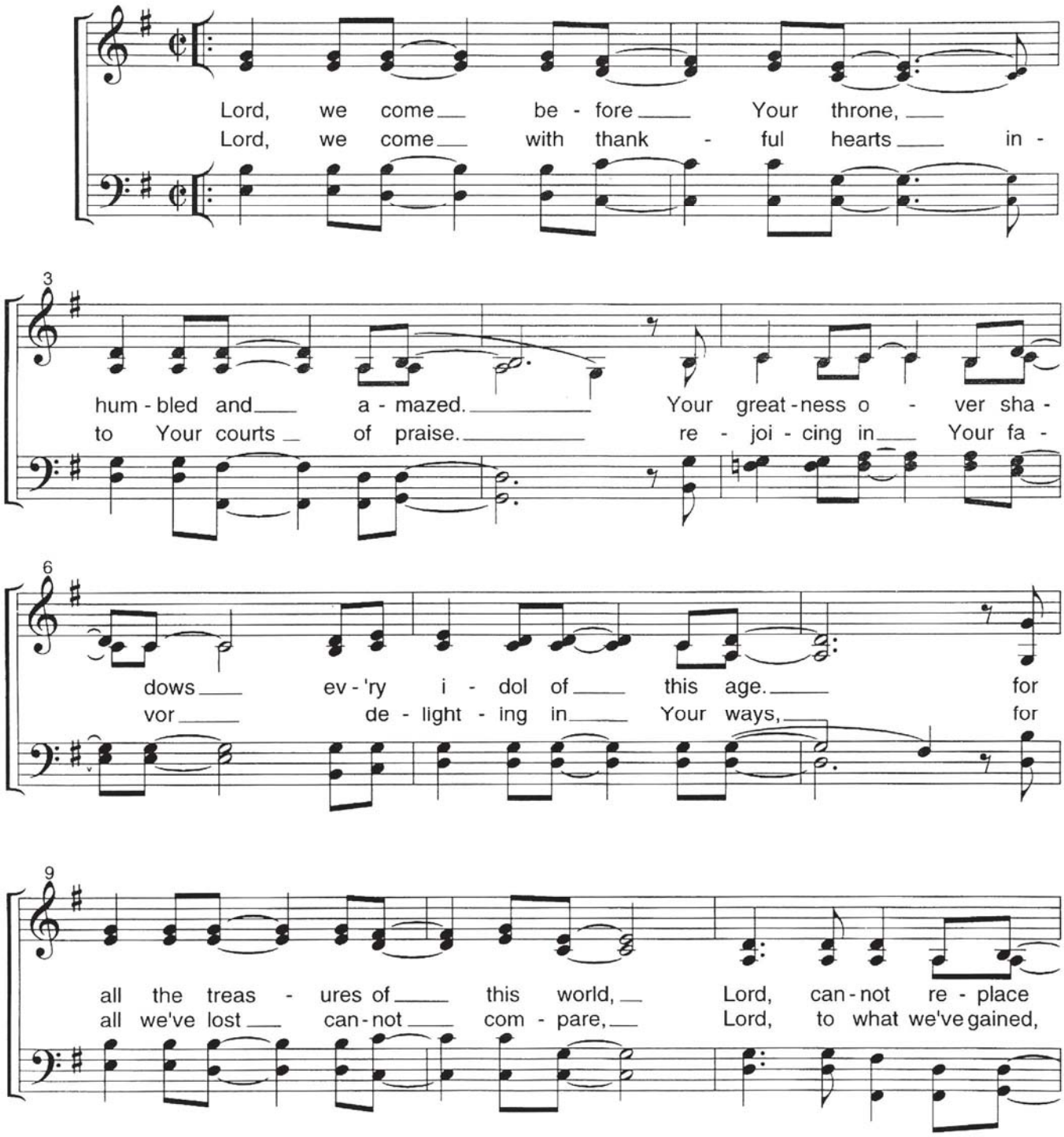

©Copyright 1997 Songward Music (Admin. by The Copyright Company.) ThreeFold Amen Music, (admin. by ROM Administration).
All rights reserved. Used by permission.

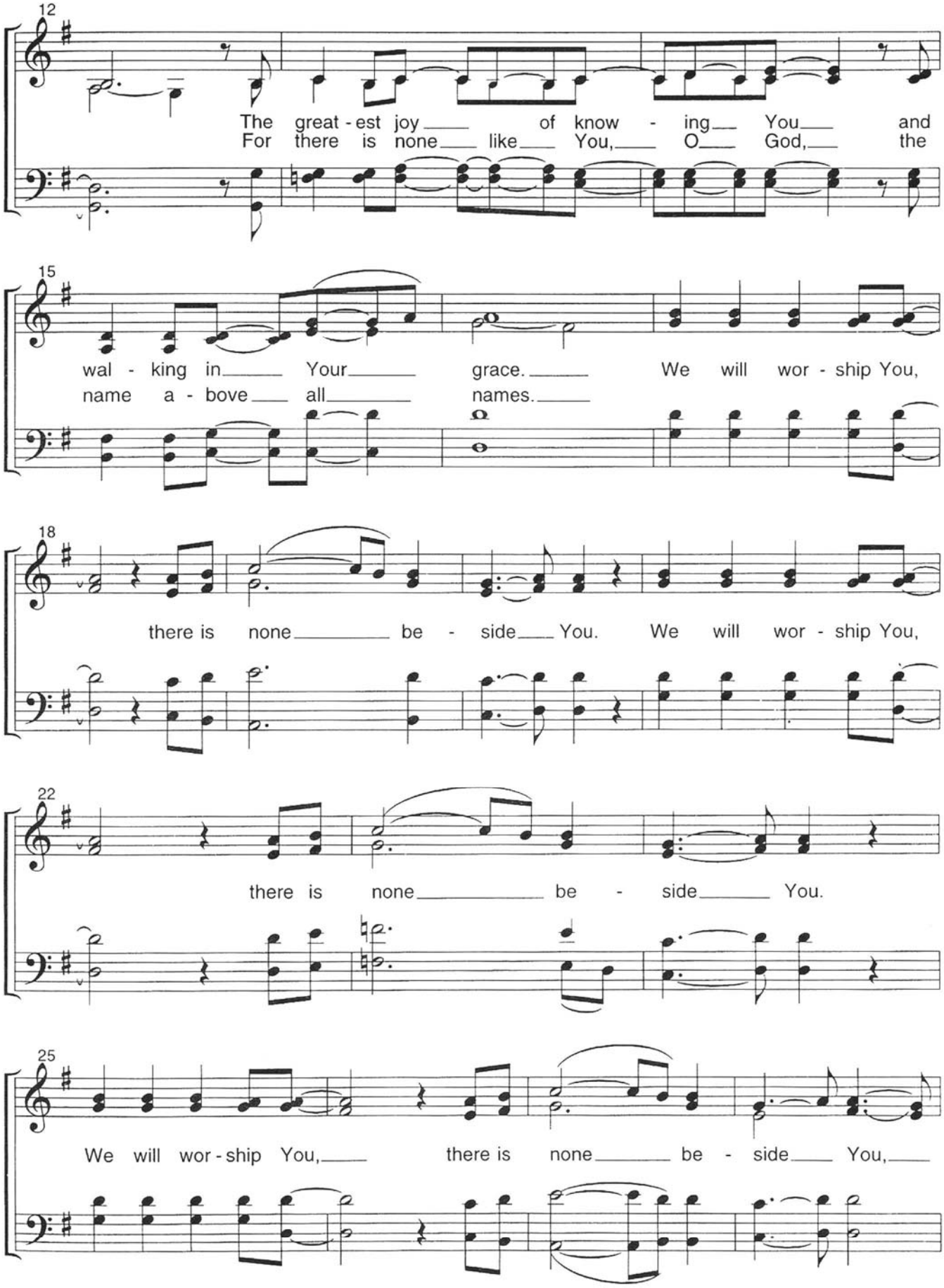
12
The great - est joy of know - ing You and
For there is none like You, O God, the
15
wal - king in Your grace. We will wor - ship You,
name a - bove all names.
18
there is none be - side You. We will wor - ship You,
22
there is none be - side You.
25
We will wor - ship You, there is none be - side You,

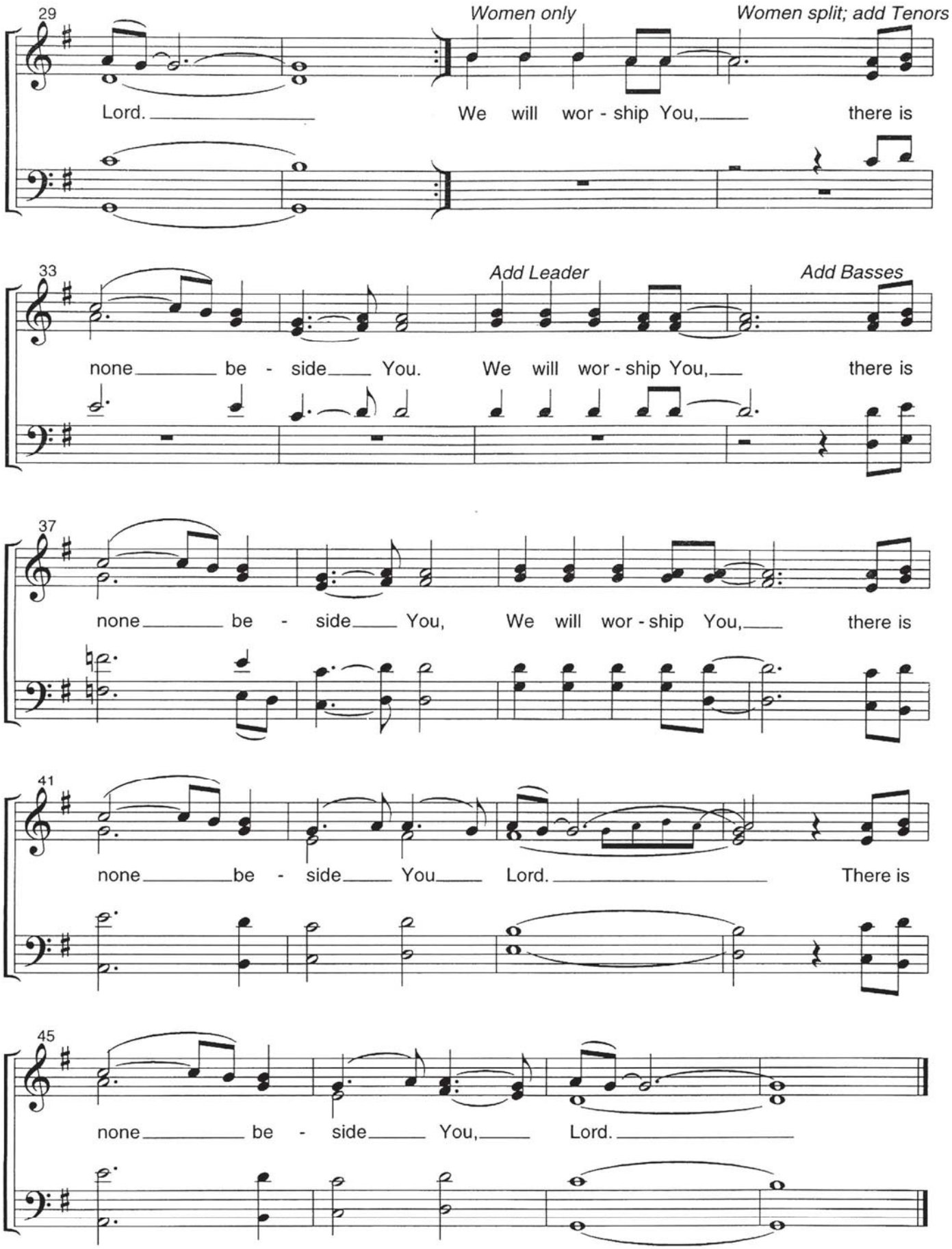
29
Women only
Women split; add Tenors
Lord.
We will wor - ship You,
there is
33
Add Leader
Add Basses
none be - side You.
We will wor - ship You,
there is
37
none be - side You,
We will wor - ship You,
there is
41
none be - side You Lord.
There is
45
none be - side You, Lord.

Let Your Glory Fall

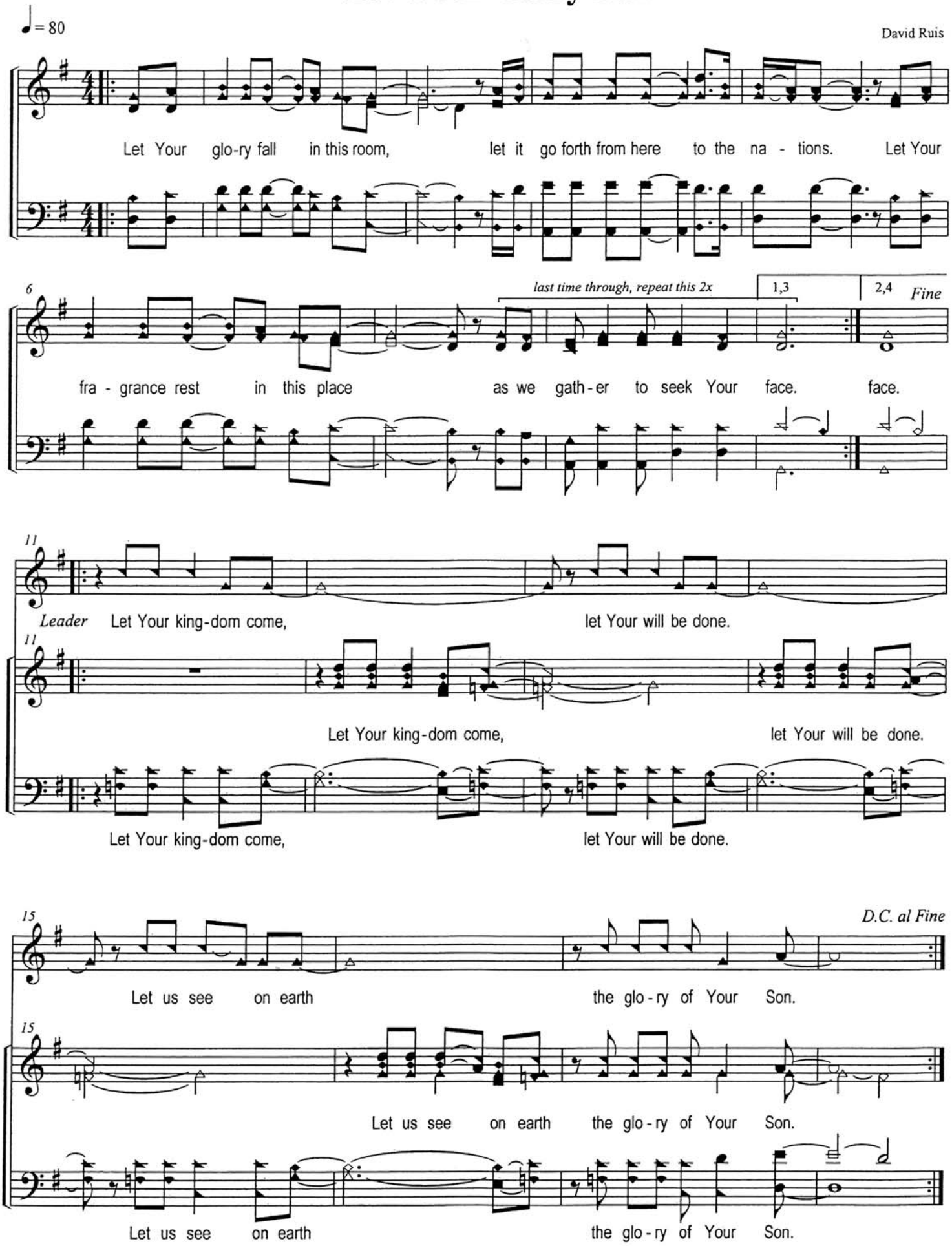

Come, Share the Lord 364

G/G *On the first day of the week, we come together to break bread. – Acts 20:7*

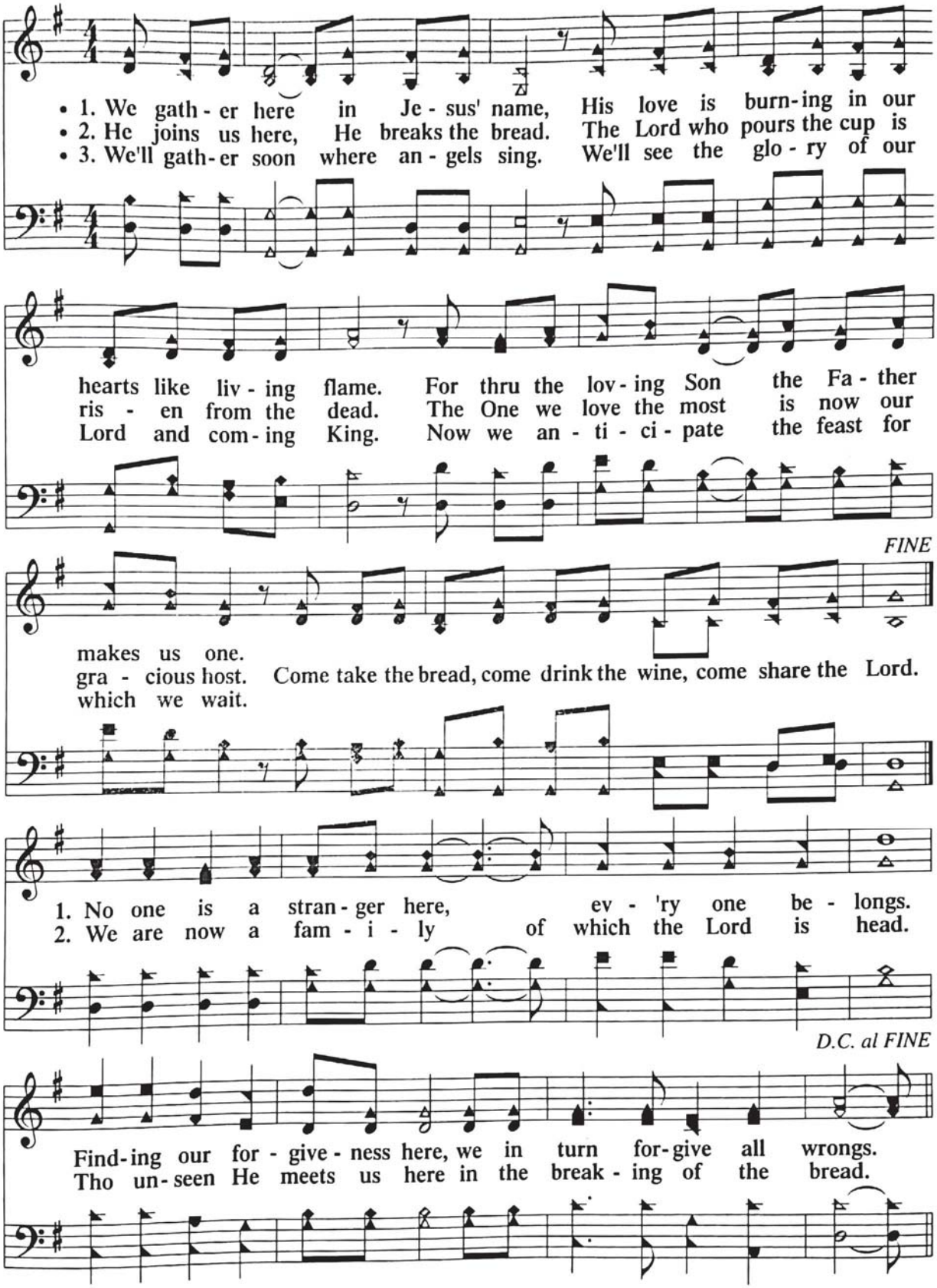

WORDS: Bryan Jeffery Leech (w. 1984)
MUSIC: Bryan Jeffery Leech (w. 1984), arr. Ken Young (w. 1993)

COME SHARE THE LORD
Irregular

© Copyright 1984, 1987 by Fred Bock Music Company. All Rights Reserved. International Copyright Secured. Used by Permission.

SEGUE TO "HOW BEAUTIFUL"

SAVIOR'S SACRIFICE

365 How Beautiful

E♭/E♭ *Then He took the cup, gave thanks and offered it to them. – Matthew 26:26-29*

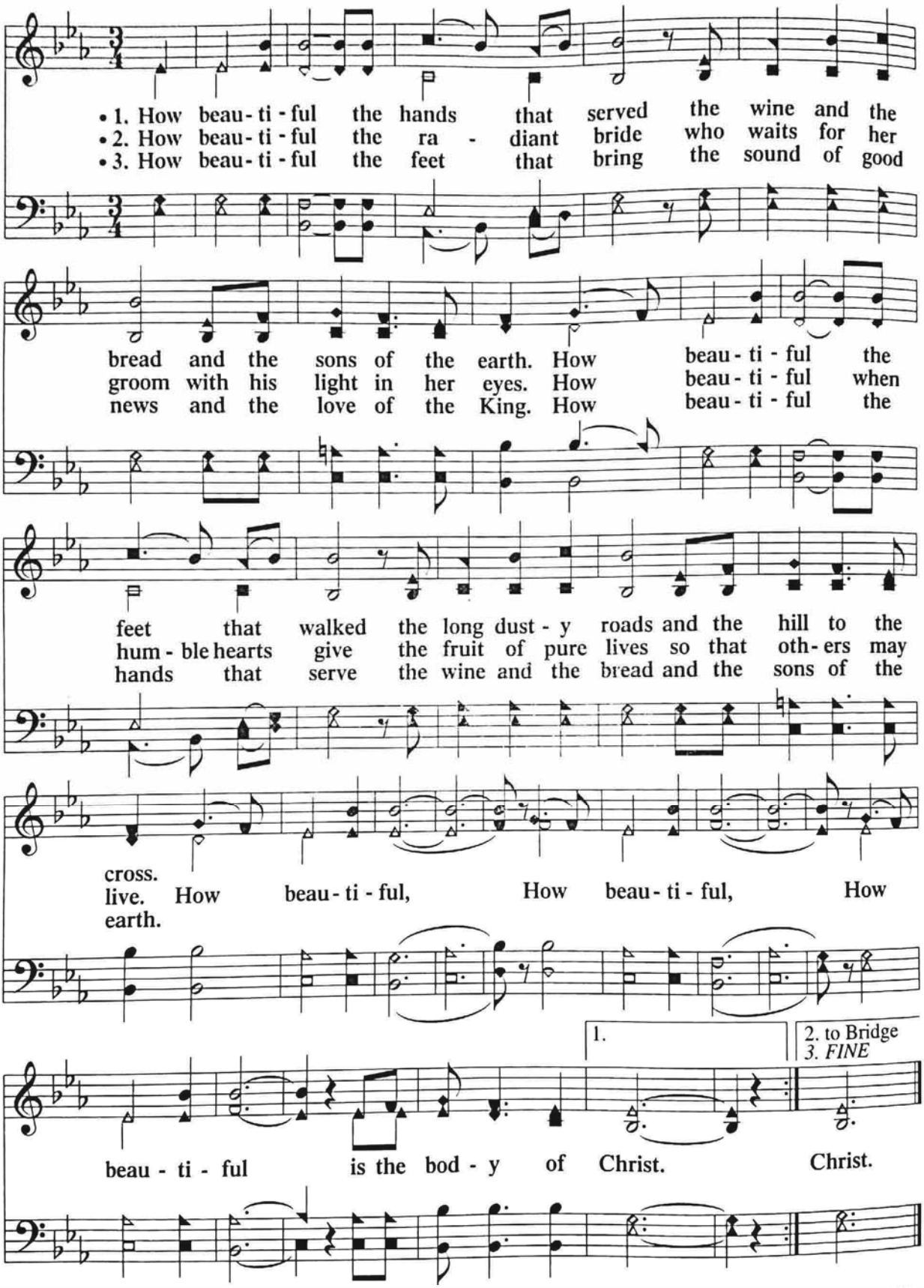

WORDS: Twila Paris (w. 1991)
MUSIC: Twila Paris (w. 1991), arr. Ken Young (w. 1993)

HOW BEAUTIFUL
Irregular

© *Copyright 1991 by JCI. All Rights Reserved. International Copyright Secured. Used by Permission.*

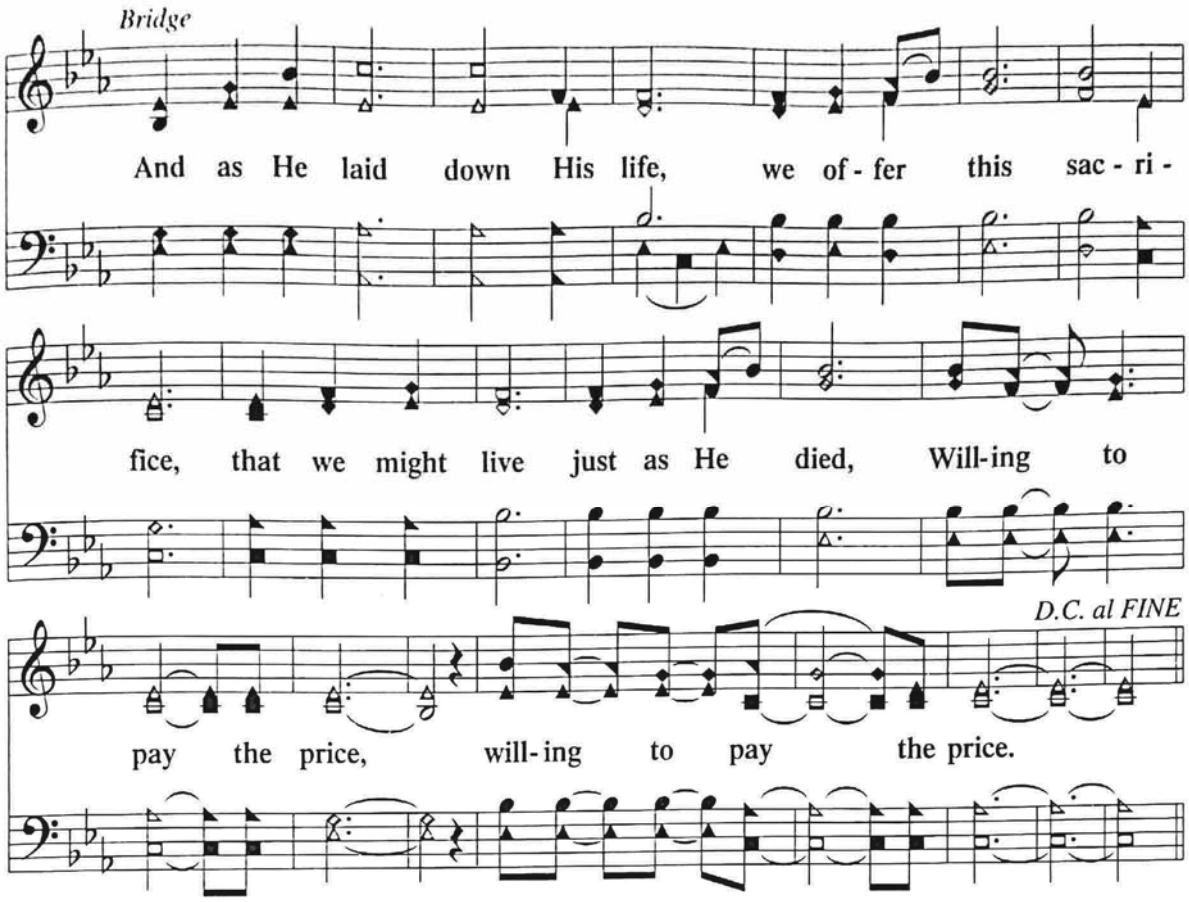

END OF BREATH OF HEAVEN MEDLEY

577 We Bow Down

D/F♯

The Word was God. – John 1:1

•1. You are Lord of cre - a - tion and Lord of my
•2. You are King of cre - a - tion and King of my

life, Lord of the land and the sea. You were
life, King of the land and the sea. You were

Lord of the hea - vens be - fore there was time, and
King of the hea - vens be - fore there was time, and

Lord of all lords You will be! We bow
King of all kings You will be! We bow

Refrain

down and we wor - ship You, Lord. We bow
down and we crown You the King. We bow
(we bow down)

WORDS: Twila Paris (w. 1984)
MUSIC: Twila Paris (w. 1984)

WE BOW DOWN
Irregular

© Copyright 1984 by Singspiration Music/ASCAP. Admin. by The Benson Company, Inc., Nashville, TN. All Rights Reserved. International Copyright Secured. Used by Permission.

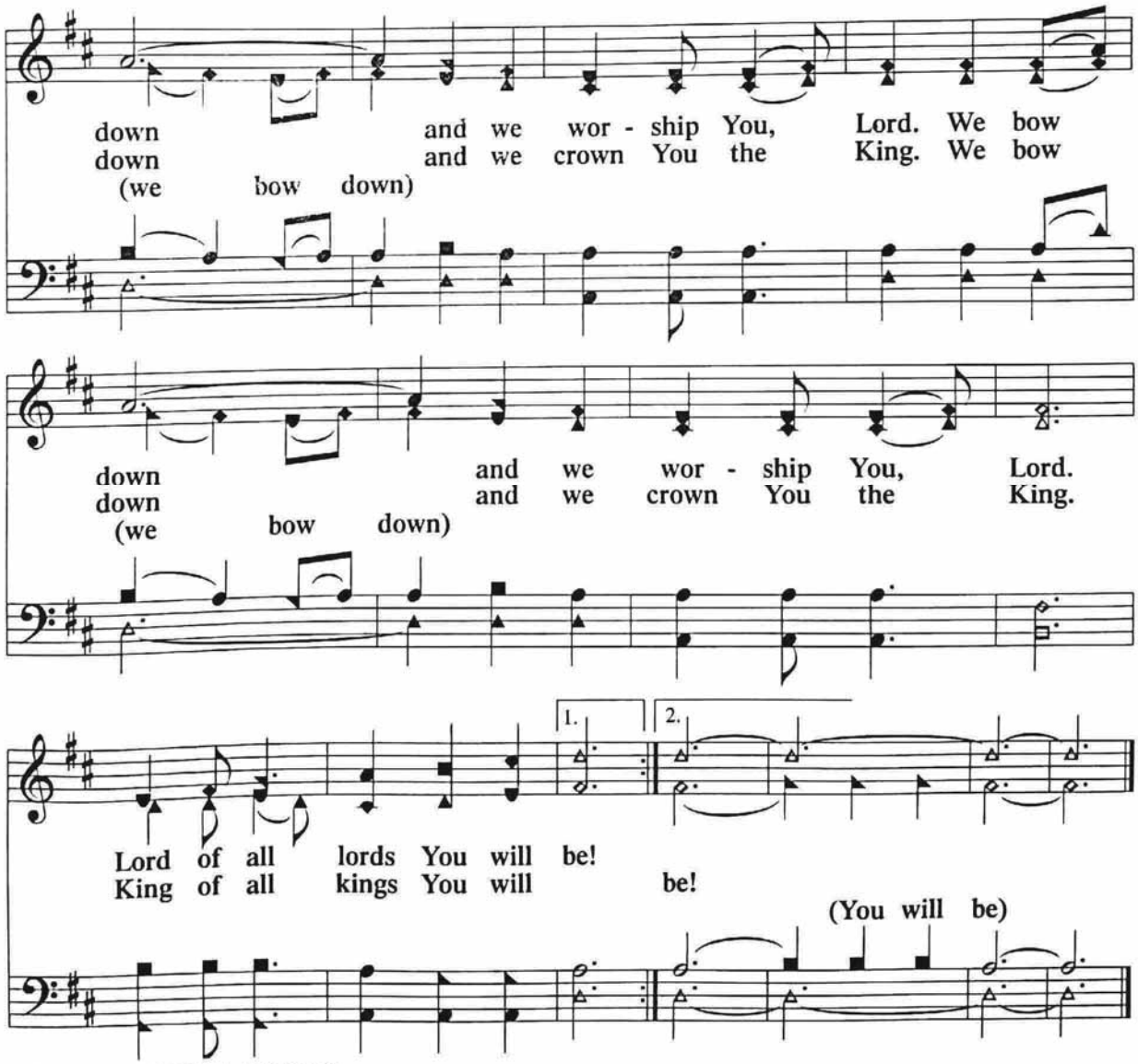

SEGUE TO "WE WILL GLORIFY"

O Church, Arise

Words and Music by
KEITH GETTY and STUART TOWNEND
Arranged by D.J. Bulls

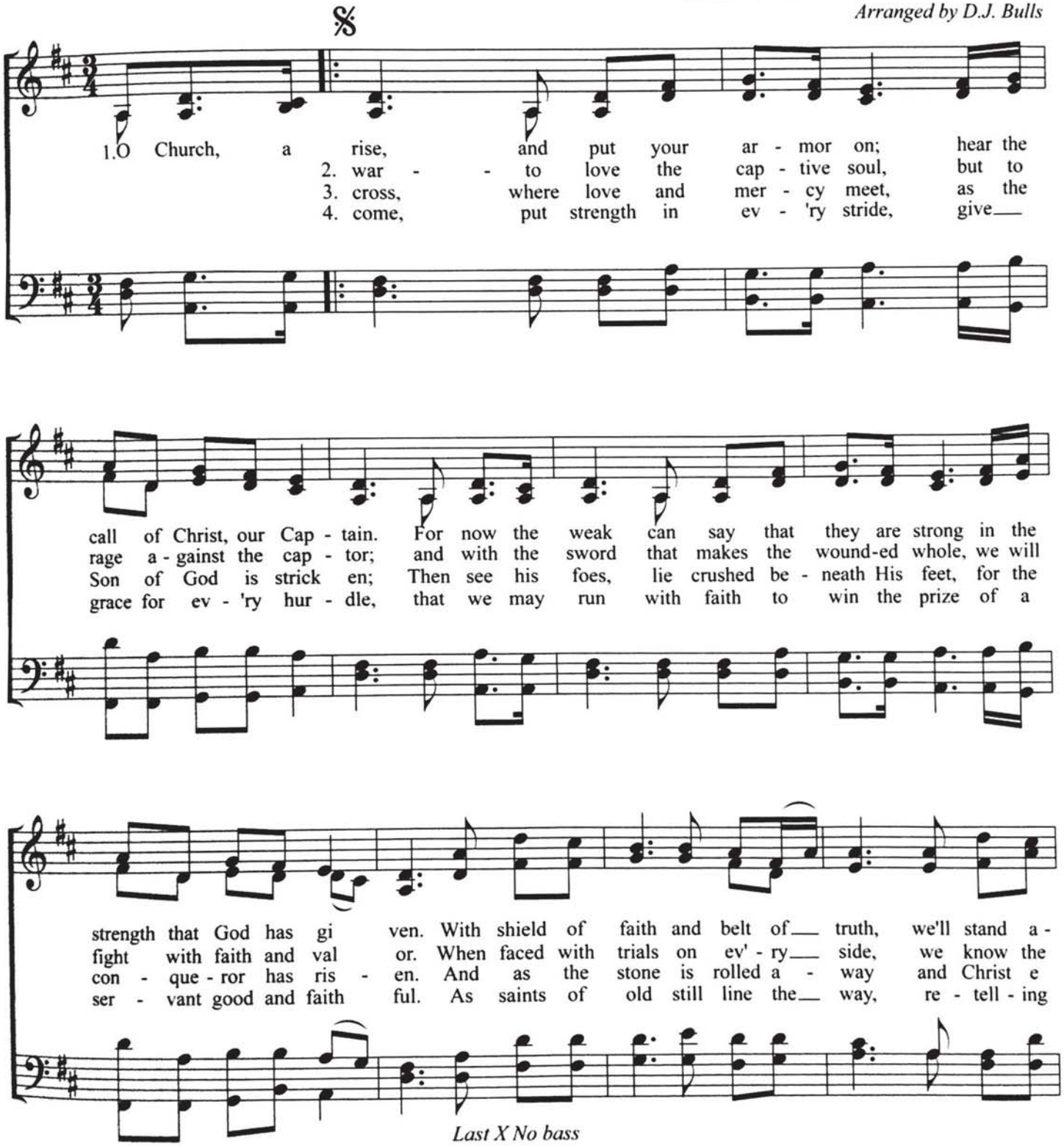

© 2005 Thankyou Music (Admin. by EMI Christian Music Publishing)

O Church Arise

gainst the de - vil's lies; an ar - my bold, whose bat - tle
out - come is se - cure, and Christ will have the prize for
mer - ges from the grave, the vic - t'ry march con - tin - ues
tri umphs of His grace, we hear their calls and hun - ger

Last X All

1, 3, 4

Fine

cry is love, reach - ing out to those in dark ness. Our call to
which He died, an in - her - it - ance of na -
till the day ev - 'ry eye and heart will see Him. So Spir - it
for the day when with Christ we stand in glo - ry.

Last X up a step

2

tions. A - rise. A - rise. A - rise. A - rise. A - rise. A -

D.S. al Fine

rise. A - rise. A - rise. Come see the

Arranged by
Clarissa Cox

We Are the Body of Christ

Words and Music by
David B. Hampton &
ScottWesley Brown

One heart, one Spir-it, one voice to praise You. We are the

bod-y of Christ. One goal, one vi-sion to see You ex-

alt-ed. We are the bod-y of Christ. And to this we

give our lives to see You glo-ri-fied. One heart, one

© Copyright 1996 New Spring Music (ASCAP) and Songward Music (ASCAP)
All Rights Reserved. Used by Permission. CCLI #56321

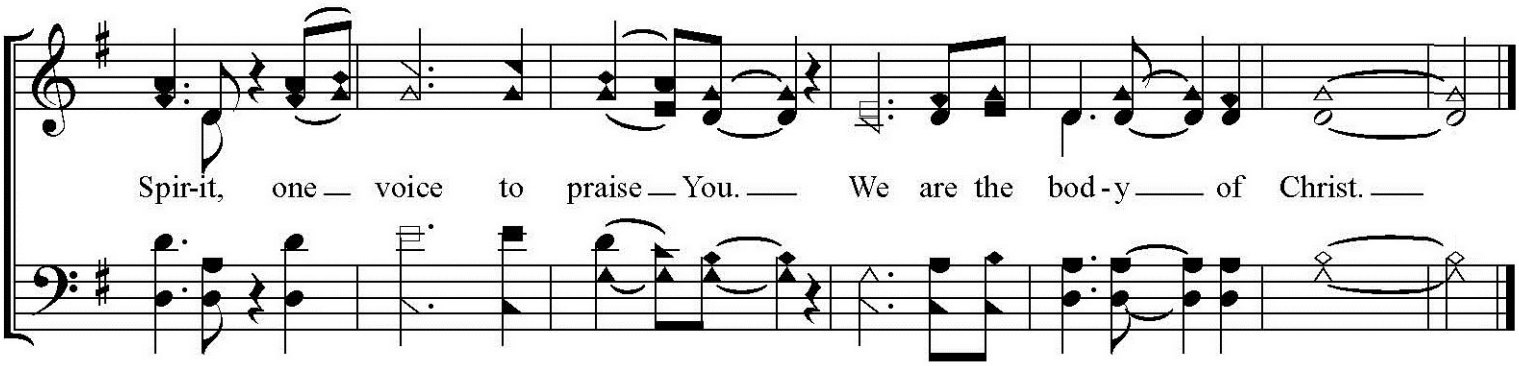
Spir-it, one voice to praise You. We are the bod-y of Christ.