All Who Are Thirsty

Words and Music by Brenton Brown
and Glenn Robertson
Arranged by the ZOEgroup

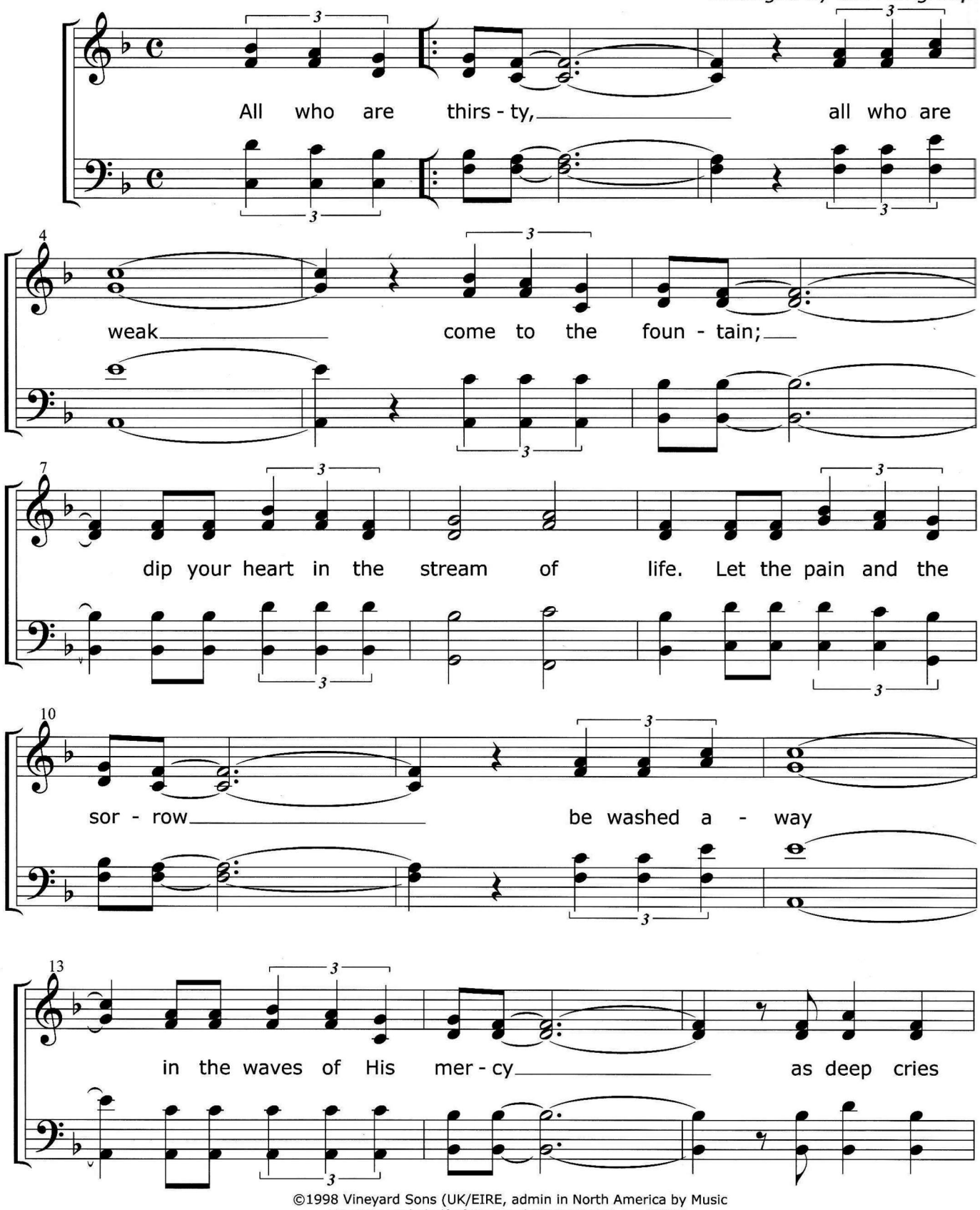

©1998 Vineyard Sons (UK/EIRE, admin in North America by Music Services on behalf of Vineyard Music Global, Inc.)/PRS

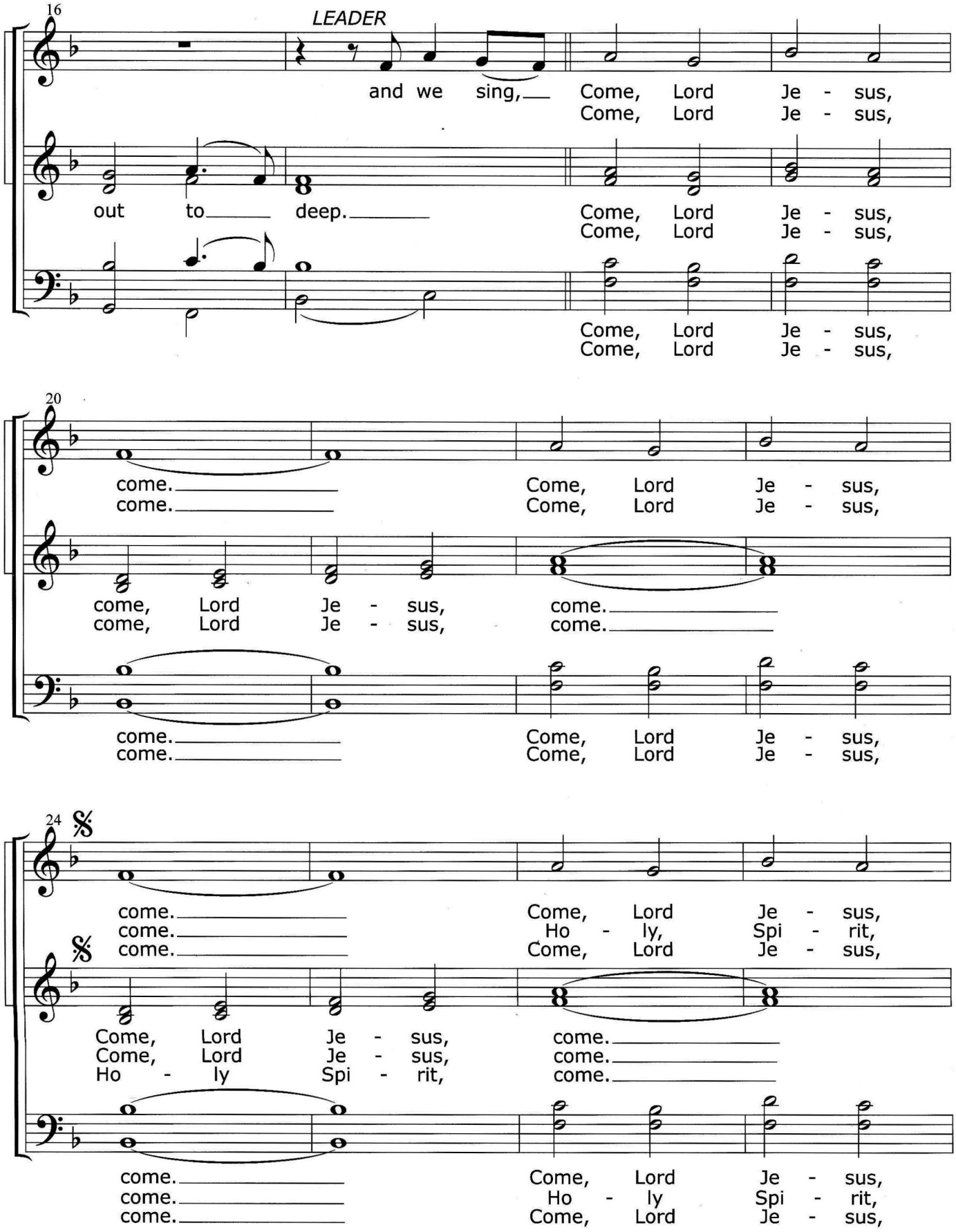
16
LEADER
and we sing, Come, Lord Je - sus,
Come, Lord Je - sus,
out to deep. Come, Lord Je - sus,
Come, Lord Je - sus,
Come, Lord Je - sus,
Come, Lord Je - sus,
20
come. Come, Lord Je - sus,
come. Come, Lord Je - sus,
come, Lord Je - sus, come.
come, Lord Je - sus, come.
come. Come, Lord Je - sus,
come. Come, Lord Je - sus,
24
𝄋
come. Come, Lord Je - sus,
come. Ho - ly, Spi - rit,
come. Come, Lord Je - sus,
𝄋
Come, Lord Je - sus, come.
Come, Lord Je - sus, come.
Ho - ly Spi - rit, come.
come. Come, Lord Je - sus,
come. Ho - ly Spi - rit,
come. Come, Lord Je - sus,

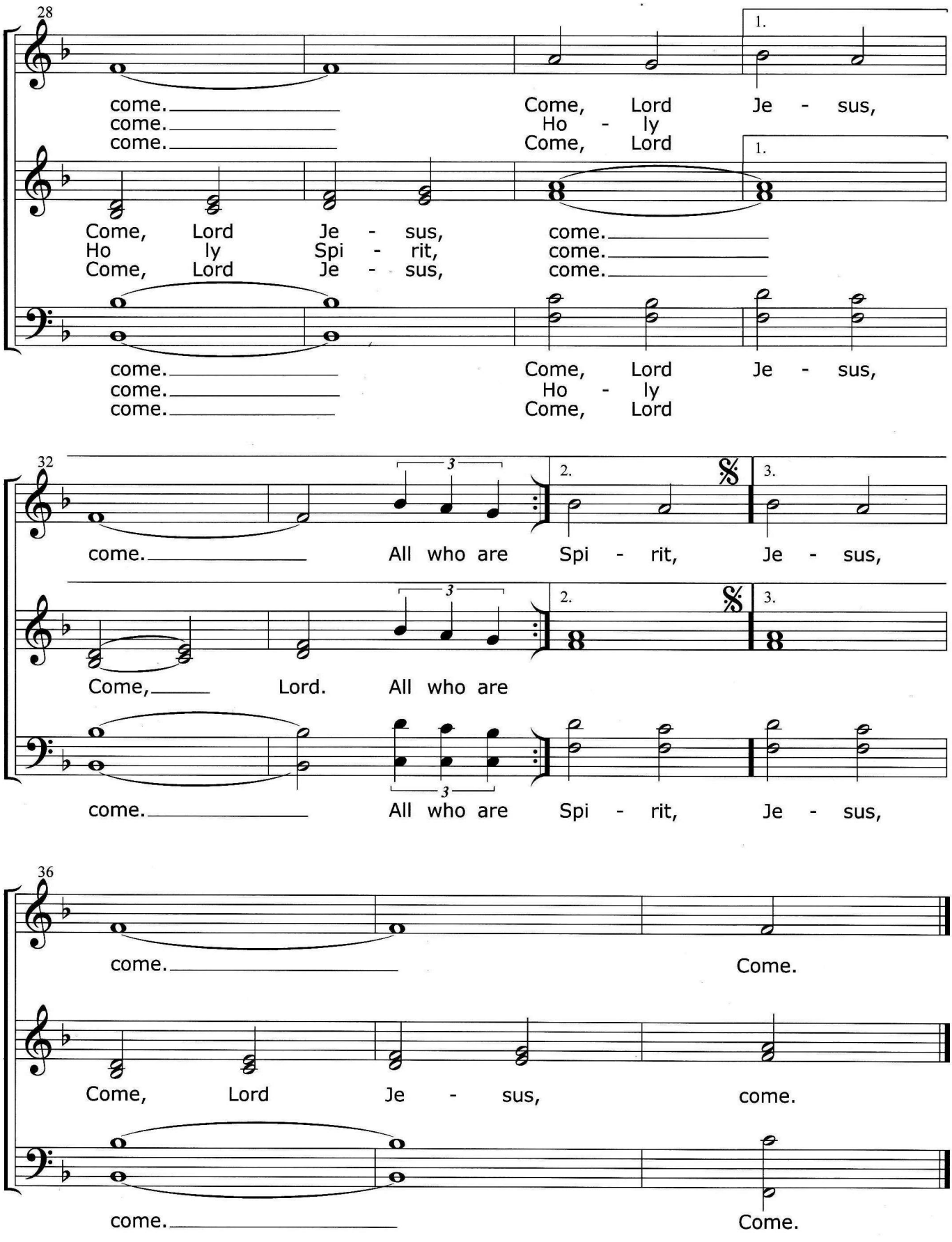
28
1.
come.
come.
come.
Come, Lord Je - sus,
Ho - ly
Come, Lord
Come, Lord Je - sus, come.
Ho ly Spi - rit, come.
Come, Lord Je - sus, come.
come.
come.
come.
Come, Lord Je - sus,
Ho - ly
Come, Lord
32
2.
3.
come.
All who are Spi - rit, Je - sus,
Come,
Lord.
All who are
come.
All who are Spi - rit, Je - sus,
36
come.
Come.
Come, Lord Je - sus, come.
come.
Come.